A1
11:974
c.2

JAN 27 1977

N. C.
Doc.

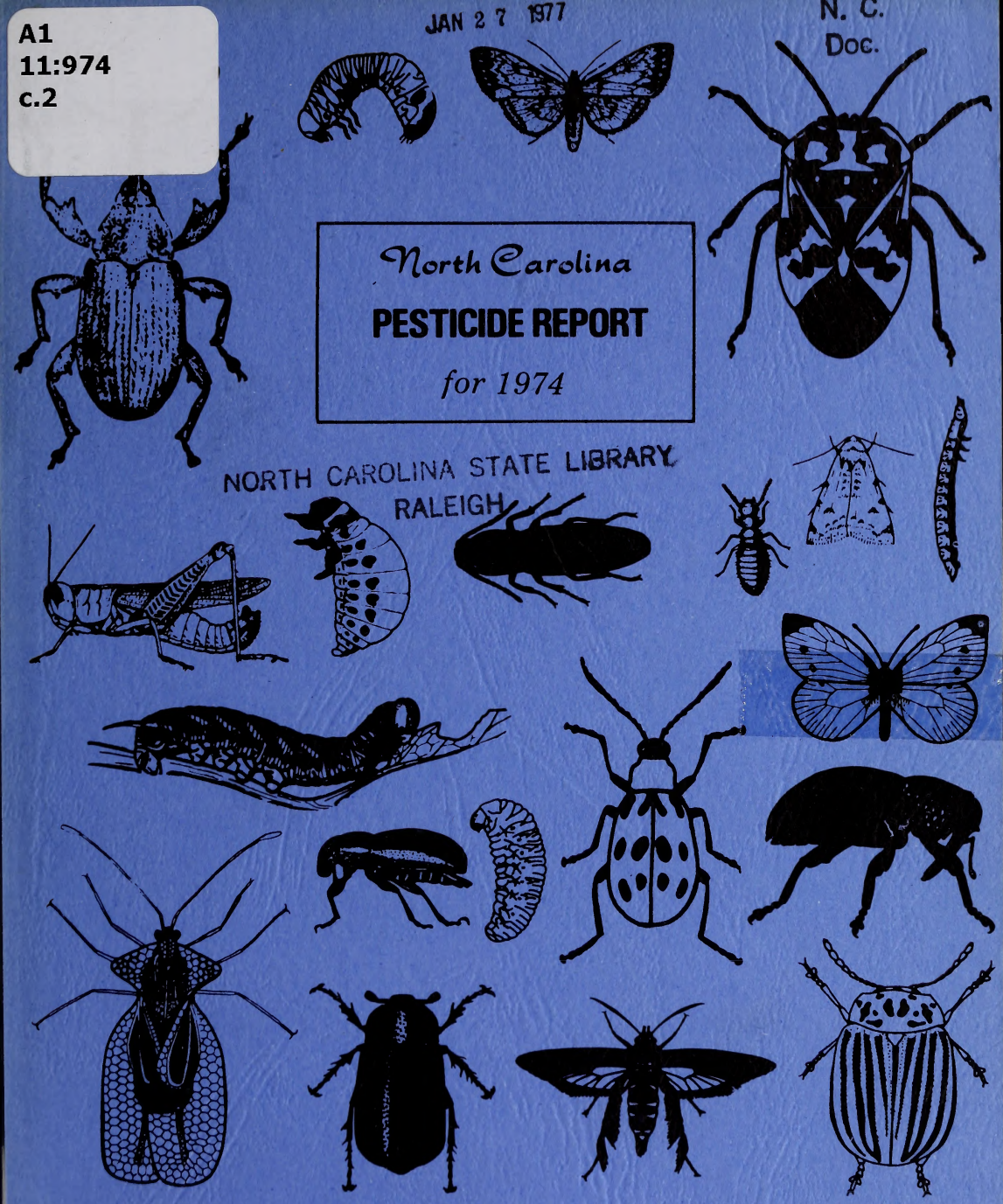

North Carolina PESTICIDE REPORT for 1974

NORTH CAROLINA STATE LIBRARY
RALEIGH

THE BULLETIN

of the

North Carolina Department of Agriculture

JAMES A. GRAHAM, *Commissioner*

Number 219 June, 1975

North Carolina

PESTICIDE REPORT

for

January 1 - December 31, 1974

THE BULLETIN

of the

North Carolina Department of Agriculture

Raleigh, N. C.

James A. Graham, Commissioner

William G. Parham, Deputy Commissioner

William A. Wilder, Jr., Assistant Commissioner

Alfred S. Elder, Director
Pest Control Division

William B. Buffaloe, Chief Pesticide Officer
Pest Control Division

Number 219 June, 1975

6/75 - 3.3M

Table of Contents

Page

Foreword 5

How to Use this Report 6

Introduction 8

Brief of the North Carolina Pesticide Law of 1971 10

Pesticide Registrants, 1974 13

Licensed Pesticide Dealers, 1974 33

Licensed Pesticide Applicators (Aerial), 1974 91

Licensed Pesticide Applicators (Ground) 1974 97

Licensed Public Operators, 1974 (Federal, State, County and Municipal Governments and Public Utilities) 126

Licensed Pest Control Consultants, 1974 144

Definitions of Decisions 147

Table I - Pesticides Examined, 1974 148

Table II - Samples at Variance From Guarantee, 1974 161

Pesticides Examined at Outlets but Not Sampled for Analysis, 1974 170

Summary of Regulatory Activities Performed Under The North Carolina Pesticide Law, 1974 173

Foreword

The 1974 Edition of the North Carolina Pesticide Report represents a revision of previous issues. By elaborating on the purpose of this report, by adding new material, and by better defining the substances listed, we attempted to reflect in a more meaningful manner the information collected during the 1974 calendar year. We hope that more readers will be able to use it more effectively and be able to understand how its use can facilitate the pesticide industry from manufacturer to consumer.

This will also acknowledge and express our appreciation to the following people who made significant contributions to the contents and preparation of this Pesticide Report: **Pest Control Division** - Miss Margie C. Cash, Mrs. Judith H. Card, Mrs. Betty H. Griffin, Mrs. Anna K. Jansen, Secretaries; Miss Laura A. Fox, Data Coordinator; John E. Hunter, III, Pesticide Enforcement Supervisor; Leonard C. Boyette, A. G. Campbell, Jr., Hoyt M. Haddock, Henry B. Harris, III, Albert J. Martin, Melvin C. Nunn, O. C. Pickral, Clyde C. Reed, Earl M. Roberson, Kenneth E. Warren, Billy R. West, Pesticide Inspectors; James R. Collins, W. Howard Hensley, Pesticide Specialists - **Food and Drug Division** - Dr. W. Y. Cobb, State Chemist; Robert T. Teague, Asst. State Chemist; Dr. R. S. Dahiya, Chief Microbiologist; Mrs. Amoret D. Bittle, Microbiologist; George R. Winstead, III, Chemist-in-Charge; Theron Alexander, J. Leon Carroll, Ralph L. Denning, William M. Harris, Allie L. Williams, Donald M. Williams, Frankie G. Worsham, Chemists; Vincent Michael Sanders, Laboratory Helper.

James A. Graham
Commissioner of Agriculture

How to Use This Report

Considerable time and effort has gone into editing and organizing this 1974 edition of the Pesticide Report. Every section has been updated, new information added as necessary and details expanded to make this Report a more complete and up-to-date reference as to the sale and use of pesticides in North Carolina.

In this Pesticide Report you will find:

Introduction

The Introduction accurately reflects the development of laws and regulations governing the sale and use of pesticides in North Carolina.

It also refers to certain divisions in the North Carolina Department of Agriculture that perform key roles in regulating and controlling the sale and use of pesticides in this State.

Brief of the North Carolina Pesticide Law of 1971

This section presents a brief abstract of the North Carolina Pesticide Law of 1971. It also shows how and where to obtain a complete copy of the Law.

Pesticide Registrants, 1974

The names and addresses of firms that registered pesticides with the North Carolina Department of Agriculture during 1974 are listed in this section.

Licensed Pesticide Dealers, 1974

This section is a 1974 directory of the names and addresses of Pesticide Dealers licensed to sell restricted-use pesticides in North Carolina.

Licensed Pesticide Applicators (Aerial), 1974

This section is a directory of the names and addresses of Aerial Pesticide Applicators licensed in North Carolina for the 1974 calendar year.

Licensed Pesticide Applicators (Ground), 1974

This section is a directory of the names and addresses of Ground Pesticide Applicators licensed in North Carolina for the 1974 calendar year.

Licensed Public Operators, 1974

(Federal, State, County and Municipal Governments and Public Utilities)

This section is a directory of the names and addresses of Public Operators licensed in North Carolina for the 1974 calendar year.

Licensed Pest Control Consultants, 1974

This section is a directory of the names and addresses of Pest Control Consultants licensed in North Carolina for the 1974 calendar year.

Pesticides Examined, 1974

This section presents in table form an alphabetical listing of the manufacturer of the pesticides that were sampled and analyzed in the Department's laboratories in 1974. Results of the analyses are tabulated and total numbers of each determination made are at the end of the table.

Samples at Variance From Guarantee, 1974

This table lists the samples found by the Department's laboratories to be at variance from guarantee in 1974. The table also lists the name of each manufacturer, each pesticide brand name, and presents data and a description indicating how each sample examined varied from guarantee.

Pesticides Examined at Outlets But Not Sampled for Analysis, 1974

This section gives the names of firms that manufactured or distributed products in North Carolina and had one or more violations under the North Carolina Pesticide Law of 1971. These violations constituted either unregistered or misbranded products examined at pesticide outlets but not sampled for analysis.

Summary of Regulatory Activities Performed Under the North Carolina Pesticide Law, 1974

This section presents a summary of the total numbers of manufacturers who register pesticides in North Carolina; pesticide formulations registered; pesticides examined; stop-sale, stop-use, or removal orders issued; licenses issued; and equipment inspections.

Introduction

Pesticides cover a large number of materials and mixtures intended for destroying, controlling, or repelling pests such as insects, weeds, and other noxious plants, predatory animals and birds, soil-infesting pests such as nematodes, algae, snails and bacteria. Other examples are disinfectants, antiseptics and fungicides for use other than on living man or other animals, defoliants, various repellents, fly paper and other adhesive products whose action goes beyond simple mechanics, moth proofers, wood preservatives other than common paints, mildew controls, and seed fumigants.

An adequate and readily available supply of many of these products is essential in the economical production of feed and fiber crops. The preservation of many products in storage and the control of domestic and industrial pests which affect both the health and welfare of human beings and animals are likewise dependent on such materials.

While the development and distribution of various pesticides to serve these needs are important, provisions must be present to protect the public. During the years 1947 through 1971 it was the purpose of the economic poisons law (North Carolina Insecticide, Fungicide, and Rodenticide Act of 1947, G.S. 4A, Chapter 106) to protect the public from adulterated, misbranded, worthless and dangerous products, and legitimate manufacturers from unscrupulous competition.

During the years 1953 through 1971 the aerial application of pesticides was regulated by the North Carolina Aerial Crop Dusting Law, G.S. 4B, Chapter 106. The Law and the regulations promulgated thereunder, in summary required the registration and licensing of contractors and aviators who engaged in the custom application of pesticides by aircraft in North Carolina. The validity of a license was further restricted to the period of time that coverage by liability bond or insurance for damage by aircraft was in force.

During 1969 the North Carolina General Assembly through House Resolution 1392 directed the Legislative Research Commission to study the laws regulating pesticides in N. C. and report its findings and recommendations to the 1971 General Assembly. As a result of the findings and recommendations of the Commission, the North Carolina Pesticide Law of 1971 was adopted.

The N. C. Pesticide Law of 1971 established the North Carolina Pesticide Board as the governing body for the programs of pesticide management and control set forth in the Law. Provision for regulating the use, application (aerial and ground), sale, storage, disposal and registration of pesticides are set forth in the Law.

The Law provides for the adoption of a list of restricted-use pesticides and requires the licensing of all pesticide dealers who sell restricted-use pesticides directly to users. Pesticide applicators and consultants are also subject to licensing requirements.

The Commissioner of Agriculture is responsible for administering and enforcing the Law and all rules and regulations adopted by the Board.

Each brand or grade of pesticide must be registered with the North Carolina Department of Agriculture before it can be legally offered for sale in the State. A $25.00 registration fee for each brand or grade must accompany each Application for Registration.

As under the economic posion law, a state-wide inspection service will be maintained for the collection of official samples of pesticides from dealers. Individual requests for inspections are also made. As authorized, additional pesticide samples will be taken at the user level as they are being applied to determine if they are being used in an approved manner. Samples of the commodity to which pesticides have been applied will also be taken when deemed appropriate.

Samples are sent to the Department's laboratories for analysis. Reports of analytical results are forwarded to manufacturers, dealers, and users. As a further means of reporting, the Pesticide Report covering a year's work as exemplified herewith, is published annually.

Brief of the North Carolina Pesticide Law of 1971

North Carolina Pesticide Board — Governing Body

Commissioner of Agriculture, Raleigh, N. C. — Administrative and Enforcement Authority

North Carolina Pesticide Advisory Committee — Assists the Board and Commissioner in an advisory capacity

Restricted-Use Pesticides

Any pesticide may be designated as a "restricted-use pesticide" upon the grounds that in the judgment of the Board it is so hazardous or injurious to persons, pollinating insects, animals, crops, wildlife, lands, or the environment that additional restrictions on its sale, purpose, use, or possession are required. (The list of Restricted-Use Pesticides has been established by regulation.)

Pesticide Dealer Licensing Requirement

All pesticide dealers who sell restricted-use pesticides must be licensed. Application for a pesticide dealer's license must be accompanied by a fee of $25. All licenses shall expire on December 31 of the year for which they are issued. The license may be renewed annually upon application to the Department of Agriculture, accompanied by a fee of $25 for each license, on or before the first day of January of the calendar year for which the license is issued. Each applicant must demonstrate upon written, or written and oral, examination his knowledge of pesticides, their usefulness and their hazards; his competence as a pesticide dealer; and his knowledge of the laws and regulations governing the use and sale of pesticides.

Pesticide Applicator Licensing Requirement

No person shall engage in the business of pesticide application within North Carolina unless he is licensed annually by the Board. Each license application shall be accompanied by a fee of $25 for each applicator's license and an additional $10 for each aircraft to be licensed. A pesticide applicator is defined as any person who owns or manages a pesticide application business which is engaged in the business of applying pesticides upon the lands of another. It includes a public operator, which is any person in charge of any pesticide application equipment used by public utilities, state agencies, municipal corporations or other governmental agencies, but does not include:

a. Any person applying pesticides for himself with ground equipment who (i) operates and maintains pesticide applicator equipment primarily for his own use; (ii) is not regularly engaged in the business of applying pesticides for hire amounting to a principal or regular occupation; (iii) does not publicly hold himself out as a pesticide applicator; and (iv) operates his pesticide applicator equipment only in the vicinity of his own property and for the accommodation of his neighbors.

b. Any person regulated by the North Carolina Structural Pest Control Law (General Statutes Chapter 106, Article 4C.)

Each applicant must demonstrate upon written, or written and oral, examination his competence as a pesticide applicator or public operator.

Pest Control Consultant Licensing Requirement

No person shall perform services as a pest control consultant without first procuring from the Board a license. The application for a license shall be accompanied by an annual fee of $25. A pest control consultant is defined as any person who, for a fee, offers or supplies technical advice, supervision, or aid, or recommends the use of specific pesticides for the purpose of controlling insects, plant diseases, weeds, and other pests, but does not include any person regulated by the North Carolina Structural Pest Control Act. Each applicant must demonstrate upon written, or written and oral examination, his competence as a pesticide consultant.

Handling, Storage, and Disposal of Pesticides

No person shall handle, transport, store, display, or distribute pesticides in such a manner as to endanger man or his environment.

Registration

Every pesticide prior to being distributed, sold, or offered for sale within this State or delivered for transportation or transported in intrastate commerce or between points within this State through any point outside this State shall be registered and such registration shall be renewed annually.

Registration Fee and Delinquent Penalty

A registration fee of $25 for each brand or grade of pesticide is required. An additional $25 delinquent registration penalty shall be assessed against the registrant for each brand or grade of pesticide marketed in North Carolina prior to registration.

Registration is subject to refusal or cancellation for cause and upon hearing.

Refusal or Cancellation of Registration

A deficiency penalty of three times the percentage deficiency times the retail value as established by the consignee at the time of sampling but not less that $25 shall be assessed against any registrant of a pesticide found deficient in active ingredients.

Deficiencies

Any brand or grade found to be deficient or excessive in active ingredients, misbranded, adulterated, or not registered is subject to "Stop Sale, Stop Use Orders."

"Stop Sale, Stop Use Orders"

Any person who shall be adjudged to have violated any provision of the Law, or any regulation of the Board adopted pursuant to this Law, shall be guilty of a misdemeanor and for each violation shall be liable for a penalty of not less than $100 or more than $1,000 or shall be imprisoned for not more that 60 days, or both. In addition, if any person continues to violate or further violates any provision of this Article after written notice from the Board, the court may determine that each day during which the violation continued or is repeated constitutes a separate violation subject to the foregoing penalties.

Penalties

NOTE: Copies of the North Carolina Pesticide Law of 1971 as amended in 1973 and regulations adopted by the Board may be obtained upon request to the Pest Control Division, North Carolina Department of Agriculture, Raleigh, North Carolina 27611.

Pesticide Registrants, 1974

This list gives the names of firms or individuals who registered pesticides with the North Carolina Department of Agriculture for 1974.

All pesticide registrations expire December 31, 1974, and are subject for renewal of registration if they are to be offered for sale in North Carolina during 1975.

ABC COMPOUNDING COMPANY, INC.
P. O. Box 932
Atlanta, Georgia 30301

ABBOTT LABORATORIES
Agricultural and Veterinary
Products Division
1400 Sheridan Road
North Chicago, Illinois 60064

ABCO, INC.
R. D. No. 3, P.O. Box J
Irwin, Pennsylvania 15642

ACE HARDWARE CORPORATION
6501 West 65th Street
Chicago, Illinois 60638

ACELINE PRODUCTS CORPORATION
27 Gorham Street
Rochester, New York 14605

ACETO CHEMICAL COMPANY
126-02 Northern Boulevard
Flushing, New York 11368

ADCO CHEMICALS, INC.
1307 Kirkland Drive
Raleigh, North Carolina 27603

AERO-DYNE MANUFACTURING CORPORATION
3505 West Main
Emmetsburg, Iowa 50536

AERO-MASTER, INC.
325 West Pacific Avenue
St. Louis, Missouri 63119

AERO MIST, INC.
990 Industrial Park
Marietta, Georgia 30062

AGRICO CHEMICAL COMPANY
408 Patton Avenue
Greensboro, North Carolina 27406

AGRICULTURAL PRODUCTS COMPANY, INC.
589 Atwells Avenue
Providence, Rhode Island 02909

AIRKEM
Division of Airwick Industries, Inc.
111 Commerce Road
Carlstadt, New Jersey 07072

AIROSOL COMPANY, INC.
525 North 11th Street
Neodesha, Kansas 66757

ALADDIN PRODUCTS
3786 Northeast Expressway
Atlanta, Georgia 30340

ALBERS MILLING COMPANY
A Division of Carnation Company
5045 Wilshire Boulevard
Los Angeles, California 90036

ALFCO, INC.
613 Second
Marietta, Ohio 45750

ALFORD HOME PRODUCTS
P. O. Box 239
Middlesex, North Carolina 27557

ALLEY-JOHNSON COMPANY
1519 West 16th
Kansas City, Missouri 64102

ALLIED BLOCK CHEMICALS COMPANY
P. O. Box 455
New Eagle, Pennsylvania 15067

ALLIED CHEMICAL CORPORATION
Agricultural Division
Pesticide Marketing Department
P. O. Box 1057 R
Morristown, New Jersey 07960

INDUSTRIAL CHEMICALS DIVISION
P. O. Box 6
Solvay, New York 13209

ALLIED MILLS, INC.
P. O. Box 459
Libertyville, Illinois 60048

AMCHEM PRODUCTS, INC.
Brookside Avenue
Ambler, Pennsylvania 19002

AMERICAN CANDLE COMPANY, INC.
63 Fourth Avenue
Haskell, New Jersey 07420

AMERICAN CYANAMID COMPANY
Agricultural Division
P. O. Box 400
Princeton, New Jersey 08540

AMERICAN CYANAMID COMPANY
Consumer Products Division
Berdan Avenue
Wayne, New Jersey 07470

AMERICAN THEATRE SUPPLY COMPANY
529 South Tryon Street
Charlotte, North Carolina 28202

AMERON
Corrosion Control Division
201 North Berry Street
Brea, California 92621

AMWAY CORPORATION
7575 East Fulton Road
Ada, Michigan 49301

ANCHOR LABORATORIES, INC.
A Division of Philips Roxane, Inc.
2621 North Belt Highway
St. Joseph, Missouri 64502

ANDERSON, JAMES H. COMPANY
418 West Peace Street
Raleigh, North Carolina 27603

ANGIER, TOWN OF
P. O. Box 278
Angier, North Carolina 27501

ANIMAL REPELLENTS, INC.
980 Ellicott Street
Buffalo, New York 14209

ANSUL COMPANY, THE
One Stanton Street
Marinette, Wisconsin 54143

APPLIED BIOCHEMISTS, INC.
5300 West County Line Road
Mequon, Wisconsin 53092

AQUARIUM PHARMACEUTICALS, INC.
15 North 7th Street
Perkasie, Pennsylvania 18944

AQUARIUM SUPPLY COMPANY
Division of Sternco Industries, Inc.
600 South Fourth Street
Harrison, New Jersey 07029

AQUATECH CORPORATION
6020 East Speedway
Tucson, Arizona 85712

ARBROOK, INC.
2500 Arbrook Boulevard
Arlington, Texas 76010

ASEPSIS, INC.
P. O. Box 1489
Decatur, Georgia 30030

ASHEVILLE POOL COMPANY
P. O. Box 1613
Asheville, North Carolina 28802

ASPEN INDUSTRIES, INC.
Onondaga Street
Tully, New York 13159

ASPLUNDH TREE EXPERT COMPANY
Blair Mill Road
Willow Grove, Pennsylvania 19090

ASTOR PRODUCTS, INC.
P. O. Box B
Jacksonville, Florida 32203

ATHENA CORPORATION
4838 Woodall
Dallas, Texas 75247

ATLA CHEMICAL COMPANY, INC.
P. O. Box 237
Jamestown, North Carolina 27282

ATLANTIC AND PACIFIC TEA COMPANY, THE GREAT
Ann Page Division
100 Fair Street
Brockport, New York 14420

420 Lexington Avenue
New York, New York 10017

2 Paragon Drive
Montvale, New Jersey 07645

ATLAS CHEMICAL CORPORATION
225 - 12 Street
Marion, Iowa 52302

AVITROL CORPORATION
7644 East 46th Street
Tulsa, Oklahoma 74145

AVRIL, INC.
601 North Third Street
Reading, Pennsylvania 19601

AYERST LABORATORIES, INC.
685 Third Avenue
New York, New York 10017

BASF WYANDOTTE CORPORATION
1609 Biddle Avenue
Wyandotte, Michigan 48192

100 Cherry Hill Road
Parsippany, New Jersey 07054

B AND G COMPANY
P. O. Box 20372
Dallas, Texas 75220

BABSON BROTHERS COMPANY
2100 South York Road
Oak Brook, Illinois 60521

BACON PRODUCTS COMPANY, INC.
1605 Shepherd Road
Chattanooga, Tennessee 37421

BAIRD AND MCGUIRE, INC.
South Street
Holbrook, Massachusetts 02343

BANDY LABORATORIES, INC.
P. O. Box 727
Temple, Texas 76501

BARBER VETERINARY SUPPLY COMPANY
824 West Broad Street
Richmond, Virginia 23220

BARKER, MOORE AND MEIN
Myerstown
Pennsylvania 17067

BARNES-HIND PHARMACEUTICALS, INC.
895 Kifer Road
Sunnyvale, California 94086

BARR, W. M. AND COMPANY
P. O. Box 1879
Memphis, Tennessee 38101

BECTON, DICKINSON AND COMPANY
Rutherford
New Jersey 07070

BELL LABORATORIES, INC.
P. O. Box 5133
Madison, Wisconsin 53705

BEN VENUE LABORATORIES, INC.
270 Northfield Road
Bedford, Ohio 44146

BERKSHIRE CHEMICALS, INC.
155 East 44th Street
New York, New York 10017

BERNZOMATIC CORPORATION
740 Driving Park Avenue
Rochester, New York 14613

BEST ENTERPRISES, LTD.
P. O. Box 2771
Durham, North Carolina 27705

BIG 'D' CHEMICAL COMPANY
1708 West Main Street
Oklahoma City, Oklahoma 73106

BIO-LAB, INC.
P. O. Box 1489
Decatur, Georgia 30031

BISHOP COMPANY, THE
30 Hoffman Street
Lebannon, Pennsylvania 17042

BISSELL, INC.
919 - 18th Street, N.W.
Washington, D. C. 20006

BLACK LEAF PRODUCTS COMPANY
667 North State Street
Elgin, Illinois 60120

BLACK MAGIC COMPANY
P. O. Box 16453
Jacksonville, Florida 32216

BLOX INDUSTRIES, INC.
100 Ashburton Avenue
Woburn, Massachusetts 01801

BOEKEL, WILLIAM AND COMPANY, INC.
509-519 Vine Street
Philadelphia, Pennsylvania 19106

BOGLE, R. H. COMPANY, THE
P. O. Box 588
Alexandria, Virginia 22313

BOHLENDER PLANT CHEMICALS, INC.
P. O. Box 227
Tipp City, Ohio 45371

BONIDE CHEMICAL COMPANY, INC.
2 Wurz Avenue
Yorkville, New York 13495

BOORD, CLARENCE AND SONS, INC.
105 East Commercial Street
Leon, Iowa 50144

BORDERLAND PRODUCTS, INC.
560 Fulton Street
Buffalo, New York 14240

BOARDMAN COMPANY, THE
Umbria and Lemonte Streets
Philadelphia, Pennsylvania 19127

BOWER INDUSTRIES, INC.
P. O. Box 21024
Phoenix, Arizona 85036

BOYLE-MIDWAY, INC.
South Avenue and Hale Street
Cranford, New Jersey 07016

BRAME SPECIALTY COMPANY, INC.
949 Washington Street
Durham, North Carolina 27702

BRIGHT CHEMICAL AND SUPPLY COMPANY
1111 East Ozark Avenue
Gastonia, North Carolina 28052

BROGDEX COMPANY
P. O. Box 8551
Orlando, Florida 32806

BRONDOW, INC.
550 Mamaroneck Avenue
Harrison, New York 10528

BROWN MANUFACTURING COMPANY
1-3 Church Street
Le Roy, New York 14482

BRUCE, E. L. COMPANY
Memphis 1
Tennessee 38112

BRULIN AND COMPANY, INC.
P. O. Box 270-B
Indianapolis, Indiana 46206

BUCKMAN LABORATORIES, INC.
1256 North McLean Boulevard
Memphis, Tennessee 38108

BUNCOMBE COUNTY HEALTH CENTER
35 Woodfin Street
Asheville, North Carolina 28807

BURKE COUNTY HEALTH DEPARTMENT
Morganton
North Carolina 28655

BURRIS CHEMICAL, INC.
P. O. Box 4956
Charleston, South Carolina 29405

BUTCHER POLISH COMPANY, THE
120 Bartlett Street
Marlborough, Massachusetts 01752

C-H PRODUCTS CORPORATION
267 East Valley Boulevard
Rialto, California 92376

CABOT, SAMUEL INC.
One Union Street
Boston, Massachusetts 02108

CALGON CONSUMER PRODUCTS COMPANY, INC.
126 East Lincoln Avenue
Rahway, New Jersey 07065

CALGON CORPORATION
Calgon Commercial Division
Box 147
St. Louis, Missouri 63166

CALGON CORPORATION
P. O. Box 1346
Pittsburgh, Pennsylvania 15230

CANAAN PRODUCTS, INC.
300 Park Avenue
New York, New York 10022

CANDLE-LITE, INC.
Division of Lancaster Colony Corporation
9213 Blue Ash Road
Cincinnati, Ohio 45242

CANTON CHEMICAL COMPANY, INC.
165 Old Clyde Road
Canton, North Carolina 28716

CAPE FEAR CHEMICALS, INC.
P. O. Box 695
Elizabethtown, North Carolina 28337

CAPITOL CHEMICAL COMPANY
5455 Butler Road
Washington, D. C. 20016

CARAJON CHEMICAL COMPANY, INC.
505 South Division
Fremont, Michigan 49412

CARBOLINEUM WOOD PRESERVING COMPANY
6683 North 40th Street
Milwaukee, Wisconsin 53209

CARDINAL PRODUCTS CORPORATION
80 N. W. 73rd Street
Miami, Florida 33150

CARMEL CHEMICAL CORPORATION
P. O. Box 406
Westfield, Indiana 46074

CAROLINA CHEMICAL CORPORATION
P. O. Box 70
Wilson, North Carolina 27893

CAROLINA CHEMICALS, INC.
P. O. Box 118, Columbia Airport
West Columbia, South Carolina 29169

CAROLINA GARDEN AND FARM SERVICE, INC.
279 East Main Avenue
Gastonia, North Carolina 28052

CARSON CHEMICALS, INC.
P. O. Box 466
New Castle, Indiana 47362

CASCADE INDUSTRIES, INC.
Talmadge Road
Edison, New Jersey 08817

CENOL COMPANY
P. O. Box 177
Libertyville, Illinois 60048

CENTRAL SOYA
300 Fort Wayne Bank Building
Fort Wayne, Indiana 46802

CERFACT LABORATORIES
P. O. Box 988
Tucker, Georgia 30084

CERTIFIED LABORATORIES
Division of USAchem, Inc.
P. O. Box 2493
Fort Worth, Texas 76101

CESSCO, INC.
(Chemical and Equipment Sales and Service Company)
3534 Central Avenue
Charlotte, North Carolina 28205

CHAPMAN CHEMICAL COMPANY
P. O. Box 9158
Memphis, Tennessee 38109

CHASE PRODUCTS COMPANY
19th and Gardner Road
Broadview, Illinois 60153

CHATHAM COUNTY 4-H COUNCIL
P. O. Box 278
Pittsboro, North Carolina 27312

CHEMAGRO
Division of Baychem Corporation
P. O. Box 4913
Kansas City, Missouri 64120

CHEMED CORPORATION
Dearborn Chemical Division
300 Genesee Street
Lake Zurich, Illinois 60047

CHEMICAL INDUSTRIES, INC.
831 East 43rd Street
Brooklyn, New York 11210

CHEMICAL RESEARCH PRODUCTS COMPANY, INC.
1034 West 45th Street
Norfolk, Virginia 23508

CHEMICAL SALES COMPANY
P. O. Box 736
Henderson, North Carolina 27536

CHEMICAL SERVICE
Division of Imoco-Gateway Corporation
Howard and West Streets
Baltimore, Maryland 21230

CHEMISALES, INC.
5133 West Idlewild Avenue
Tampa, Florida 33614

CHEMPAR CHEMICAL COMPANY, INC.
260 Madison Avenue
New York, New York 10016

CHEMSCOPE CORPORATION
1909 Hi-Line Drive
Dallas, Texas 75207

CHEMWARE, CHAMPION INTERNATIONAL
2305 Superior Avenue
Kalamazoo, Michigan 49003

CHEVRON CHEMICAL COMPANY
Ortho Division
940 Hensley Street
Richmond, California 94804

CHICAGO CANDLE CORPORATION
141 West 62nd Street
Chicago, Illinois 60621

CIBA-GEIGY CORPORATION
Agricultural Division
P. O. Box 11422
Greensboro, North Carolina 27409

CITIES SERVICE COMPANY
Industrial Chemicals Division
P. O. Box 50360
Atlanta, Georgia 30302

CLARKE AND PROCTOR TURPENTINE COMPANY, INC.
331-349 Worth Street
Fayetteville, North Carolina 28302

CLEAN HOME PRODUCTS, INC.
2805 Locust Street
St. Louis, Missouri 63103

CLEARY, W. A. CORPORATION
1049 Somerset Street
Somerset, New Jersey 08873

CLIMALENE COMPANY, THE
1022 Ninth Street, S.W.
Canton, Ohio 44707

CLINE-BUCKNER, INC.
16317 Piuma Avenue
Cerritos, California 90701

CLOROX COMPANY, THE
7901 Oakport Street
Oakland, California 94621

COASTAL CHEMICAL COMPANY
Division of Coastal Industries, Inc.
190 Jony Drive
Carlstadt, New Jersey 07072

COASTAL CHEMICAL CORPORATION
P. O. Box 856
Greenville, North Carolina 27834

COBIS PRODUCTS COMPANY, INC.
P. O. Box 4358
Atlanta, Georgia 30302

COHOON PRODUCTS CORPORATION
Subsidiary of Intex Products Company
P. O. Box 6648
Greenville, South Carolina 29606

COLEMAN COMPANY, INC., THE
250 North Saint Francis
Wichita, Kansas 67201

COLGATE-PALMOLIVE COMPANY
300 Park Avenue
New York, New York 10022

COLONIAL PRODUCTS, INC.
1830 - 10th Avenue, North
Lake Worth, Florida 33460

COMBE, INC.
240 Westchester Avenue
White Plains, New York 10604

COMET MANUFACTURING CORPORATION
1381 Dalon Drive, N.E.
Atlanta, Georgia 30306

COMMUNITY CASH STORES
Spartanburg
South Carolina 29301

CONSUMER CHEMICAL CORPORATION
1717 South Arlington Avenue
Indianapolis, Indiana 46203

CONTINENTAL CHEMISTE CORPORATION
2256 West Ogden Avenue
Chicago, Illinois 60612

CONTINENTAL MANUFACTURING COMPANY
1101 North Warson Road
St. Louis, Missouri 63132

CONTINENTAL OIL COMPANY
Agrico Chemical Division
Memphis, Tennessee 38101

CONWOOD CORPORATION
Household Products Division
P. O. Box 217
Memphis, Tennessee 38101

COOK CHEMICAL COMPANY
Real-Kill Products Division
(Now: Realex Corporation)
2500 Summit
Kansas City, Missouri 64141

COOPER U.S.A., INC.
P. O. Box 12338
Research Triangle Park
North Carolina 27709

COTTER AND COMPANY
19th and Gardner Road
Broadview, Illinois 60153

COUGHLAN PRODUCTS, INC.
29 Spring Street
West Orange, New Jersey 07052

COWLEY, S. L. AND SONS MANUFACTURING COMPANY, INC.
708 West McAlester Street
Hugo, Oklahoma 74743

CRAVEN COUNTY DEPARTMENT OF HEALTH
P. O. Box 1390
New Bern, North Carolina 28560

CRE-O-TOX CHEMICAL COMPANY
2670 Broad Avenue
Memphis, Tennessee 38112

CREST CHEMICAL COMPANY, INC.
Race Track Road
Oldsmar, Florida 33557

CROSBY FOREST PRODUCTS COMPANY
Crosby Street
Picayune, Mississippi 38466

CROWN CHEMICALS, INC.
4995 North Main Street
Rockford, Illinois 61101

CUMBERLAND COUNTY HEALTH DEPARTMENT
P. O. Box 470
Fayetteville, North Carolina 28302

CUMBERLAND JANITOR SUPPLIES, INC.
P. O. Box 3355
Fayetteville, North Carolina 28305

CUMBERLAND MANUFACTURING COMPANY
501 - 25th Avenue, North
Nashville, Tennessee 37202

CURRAN, FRANK J. COMPANY
8101 South Lemont Road
Downers Grove, Illinois 60515

CUTTER LABORATORIES, INC.
4th and Parker Streets
Berkeley, California 94710

P. O. Box 390
Shawnee Mission, Kansas 66201

CURRITUCK COUNTY HEALTH DEPARTMENT
Currituck
North Carolina 27929

DACUS, INC.
Highway 6, West
Tupelo, Mississippi 38801

DADANT AND SONS, INC.
Second and Broadway
Hamilton, Illinois 62341

DALY-HERRING COMPANY
P. O. Box 428
Kinston, North Carolina 28501

DAN-MAR ENTERPRISES, INC.
P. O. Box 117
Commerce, Georgia 30594

DARWORTH, INC.
Tower Lane
Avon, Connecticut 06001

DAVIDSON COUNTY HEALTH DEPARTMENT
P. O. Box 439
Lexington, North Carolina 27292

DAVIES-YOUNG COMPANY, THE
2700 Wagner Place
Maryland Heights, Missouri 63043

DAVIS AND GECK
American Cyanamid Company
North Middletown Road
Pearl River, New York 10965

D-CON COMPANY, INC., THE
90 Park Avenue
New York, New York 10016

DE LAVAL SEPARATOR COMPANY, THE
350 Dutchess Turnpike
Poughkeepsie, New York 12602

DEL CHEMICAL CORPORATION
P. O. Box 280
Menomonee Falls, Wisconsin 53051

DELTA PET PRODUCTS
600 South Fourth Street
Harrison, New Jersey 07029

DeMERT AND DOUGHERTY, INC.
4268 Utah Street
St. Louis, Missouri 63116

5000 West 41st Street
Chicago, Illinois 60650

DeSOTO CHEMICAL COMPANY, INC.
P. O. Box 70
Arcadia, Florida 33821

DETTELBACH PESTICIDE CORPORATION
4111 Peachtree Road, NE
Atlanta, Georgia 30319

DEWITT CHEMICAL COMPANY
P. O. Box 343
Atlanta, Georgia 30301

DIAMOND LABORATORIES, INC.
2538 S. E. 43rd Street
Des Moines, Iowa 50317

DIAMOND SHAMROCK CORPORATION
1100 Superior Avenue
Cleveland, Ohio 44114

DIANOL, INC.
2434 - 22nd Street, North
St. Petersburg, Florida 33733

DISTRICT HEALTH DEPARTMENT
P. O. Box 189
Elizabeth City, North Carolina 27909

DISTRICT HEALTH DEPARTMENT
Box 237
Yanceyville, North Carolina 27379

DIVERSEY CHEMICALS
1855 South Mt. Prospect Road
Des Plaines, Illinois 60018

DIXI CHEM OF GREENVILLE, INC.
16 Wellington Avenue
Greenville, South Carolina 29602

DIXIE CHEMICAL COMPANY
P. O. Box 5188
Jacksonville, Florida 32207

DIXIE-O'BRIEN CORPORATION
P. O. Box 864
Brunswick, Georgia 31520

DOCKTOR'S LABORATORIES, INC.
Dundee Park
Andover, Massachusetts 01810

DOLGE, C. B. COMPANY, THE
Ferry Lane, West
Westport, Connecticut 06880

DOREX, INC.
Box 418
Frankfort, Illinois 60423

DOUGLAS CHEMICAL COMPANY
P. O. Box 297
Liberty, Missouri 64068

DOUGLAS CHEMICAL COMPANY
P. O. Box 6541
Richmond, Virginia 23230

DOW CHEMICAL COMPANY, THE
2030 Dow Center
Midland, Michigan 48640

DRACKETT PRODUCTS COMPANY, THE
5020 Spring Grove Avenue
Cincinnati, Ohio 45232

DRAGON CHEMICAL CORPORATION
7033 Walrond Drive
Roanoke, Virginia 24019

DREXEL CHEMICAL COMPANY
2602 Corporate Avenue, East
Memphis, Tennessee 38132

DUBOIS CHEMICALS
3630 East Kemper Road
Sharonville, Ohio 45241

DUNN, CITY OF
P. O. Box 388
Dunn, North Carolina 28334

du PONT de NEMOURS, E. I. AND COMPANY
7056 Du Pont Building
Wilmington, Delaware 19898

DURHAM COUNTY HEALTH DEPARTMENT
300 East Main Street
Durham, North Carolina 27701

E. E. C. COMPANY, INC.
5617 Fairfield Road
Columbia, South Carolina 29203

EATON, J. T. AND COMPANY, INC.
10311 Meech Avenue
Cleveland, Ohio 44105

EATON LABORATORIES
5th Street and Mitchell Avenue
Lansdale, Pennsylvania 19446

ECHO PRODUCTS
Atlanta
Georgia 30301

ECHOL CHEMICAL FORMULATORS, INC.
Route 1, Box 310
Lakeland, Florida 33803

ECKERD'S DRUG STORES
Charlotte
North Carolina 28205

ECONOMICS LABORATORY, INC.
Osborn Building
St. Paul, Minnesota 55102

ECONOMY STORES, INC.
Norfolk
Virginia 23502

EDCO CHEMICAL COMPANY, INC.
P. O. Drawer 5877
Columbia, South Carolina 29250

EDWARDS-COUNCILOR COMPANY, INC.
121 Colley Avenue
Norfolk, Virginia 23510

EIGHT IN ONE PET PRODUCTS, INC.
100 Emjay Boulevard
Brentwood, New York 11717

ELANCO PRODUCTS COMPANY
A Division of Eli Lilly and Company
P. O. Box 1750
Indianapolis, Indiana 46206

ELCO MANUFACTURING COMPANY
111 Third Street
Pittsburgh, Pennsylvania 15215

ELLISCO, INC.
American and Luzerne Streets
Philadelphia, Pennsylvania 19140

ELROY TURPENTINE COMPANY
P. O. Box 688
Swainsboro, Georgia 30401

EMAC CORPORATION
1187 Milldale Road
Cheshire, Connecticut 06410

EMERY INDUSTRIES, INC.
4300 Carew Tower
Cincinnati, Ohio 45202

EMPIRE LABORATORIES
1335 Chattahoochee Avenue, N.W.
Atlanta, Georgia 30318

ENCAP PRODUCTS COMPANY
P. O. Box 278
Mt. Prospect, Illinois 60056

END O'RAT COMPANY, THE
Route 1
New Holland, Pennsylvania 17557

ENVIRONMENTAL CONTROL SYSTEMS, INC.
409 Washington Avenue
Baltimore, Maryland 21204

EXCELL CHEMICAL PRODUCTS COMPANY
4901 Umbria Street
Philadelphia, Pennsylvania 19127

EXXON COMPANY, U.S.A.
P. O. Box 2180
Houston, Texas 77001

FCX, INC.
121 East Davie Street
Raleigh, North Carolina 27602

FMC CORPORATION
Agricultural Chemical Division
6065 Roswell Road, N.E.
Suite 737
Atlanta, Georgia 30328

F AND W ENTERPRISES, INC.
P. O. Box 15202
Tampa, Florida 33618

FAESY AND BESTHOFF, INC.
143 River Road
Edgewater, New Jersey 07020

FAIRFAX BIOLOGICAL LABORATORY
Clinton Corners
New York 12514

FAIRMOUNT CHEMICAL COMPANY, INC.
117 Blanchard Street
Newark, New Jersey 07105

FARM CHEMICALS, INC.
P. O. Box 456
Aberdeen, North Carolina 28315

FARNAM COMPANIES, INC.
P. O. Box 21447
Phoenix, Arizona 85036

FEDERAL CHEMICAL COMPANY
646 Starks Building
Louisville, Kentucky 40202

FEDERAL CHEMICAL COMPANY, INC.
2530 Winthrop Avenue
Indianapolis, Indiana 46205

FERGUSSON, ALEX C. COMPANY
Spring Mill Drive
Frazer, Pennsylvania 19355

FLORIDA AGRICULTURAL SUPPLY COMPANY
P. O. Box 658
Jacksonville, Florida 32210

FONTANA PRODUCTS
P. O. Box 622
Shelby, North Carolina 28150

FORESTRY SCIENCES LABORATORY
Carlton Street
Athens, Georgia 30602

FORSHAW CHEMICALS, INC.
650 State Street
Charlotte, North Carolina 28208

FOUR PAWS PRODUCTS, LTD.
202 Caton Avenue
Brooklyn, New York 11218

FRANKLIN LABORATORIES, INC.
1777 South Bellaire Street
Denver, Colorado 80222

FRENCH, R. T. COMPANY, THE
1 Mustard Street
Rochester, New York 14609

FULD-STALFORT, INC.
1354 Old Post Road
Havre de Grace, Maryland 21078

FULLER BRUSH COMPANY, THE
Westport Addition
Great Bend, Kansas 67530

FULTON CHEMICAL COMPANY
Fulton Street
Sumter, South Carolina 29150

GAF CORPORATION
140 West 51st Street
New York, New York 10020

GARDNER-MARTIN ASPHALT PRODUCTS
4001 East Broadway
Tampa, Florida 33605

GARDNER SUPPLY COMPANY, INC.
P. O. Box 1556
Statesville, North Carolina 28677

GARRATT-CALLAHAN COMPANY
111 Rollins Road
Millbrae, California 94030

GASTON JOHNSTON CORPORATION
24-64 45th Street
Long Island City, New York 11103

GEISLER PET PRODUCTS, INC.
3902 Leavenworth Street
Omaha, Nebraska 68105

GEM, INC.
One Gem Boulevard
Byhalia, Mississippi 38611

GEORGIA GULF SULPHUR COMPANY
Bainbridge
Georgia 31717

GETEM MANUFACTURING COMPANY, INC.
1261 West 42nd Street
Norfolk, Virginia 23508

GLOVER, H. CLAY COMPANY, INC.
1001 Franklin Avenue
Garden City, New York 11530

GOLD KIST, INC.
Peachtree Road
Atlanta, Georgia 30301

GRACE, W. R. AND COMPANY
P. O. Box 368
Wilmington, North Carolina 28401

GRANT LABORATORIES
6020 Adeline Street
Oakland, California 94608

GRANT, W. T. COMPANY
1515 Broadway
New York, New York 10036

GREAT LAKES BIOCHEMICAL COMPANY, INC.
6120 West Douglas Avenue
Milwaukee, Wisconsin 53218

GREAT LAKES CHEMICAL CORPORATION
P. O. Box 2200
West Lafayette, Indiana 47906

GREEN LIGHT COMPANY
P. O. Box 16192
San Antonio, Texas 78246

GREER LABORATORIES, INC.
P. O. Box 800
Lenoir, North Carolina 28645

GUARDIAN CHEMICAL COMPANY
P. O. Box 1354
Atlanta, Georgia 30301

GUILFORD COUNTY HEALTH DEPARTMENT
301 North Eugene Street
Greensboro, North Carolina 27401

GULF OIL CORPORATION
Gulf Building
Pittsburgh, Pennsylvania 15230

GUSTAFSON MANUFACTURING, INC.
6600 Washington Avenue, South
Hopkins, Minnesota 55343

HANDI-CLEAN PRODUCTS, INC.
301 Swing Road
Greensboro, North Carolina 27402

HANDI PRODUCTS COMPANY
P. O. Box 1955
Cleveland, Ohio 44106

HANFORD PRODUCE COMPANY
A Division of Swift and Company
Clarksville, Arkansas 72830

HAPPY JACK, INC.
Box 475
Snow Hill, North Carolina 28580

HARLEY CHEMICALS
Division of Concord Chemical Company, Inc.
17th and Federal Streets
Camden, New Jersey 08105

HARMON PRODUCTS COMPANY
1994 Remount Road
Gastonia, North Carolina 28052

HARRIS, P. F. MANUFACTURING COMPANY, INC.
101 West 8th Street
North Little Rock, Arkansas 72114

HART-DELTA, INC.
5055 Choctaw Drive
Baton Rouge, Louisiana 70805

HARTZ MOUNTAIN CORPORATION, THE
700 South 4th Street
Harrison, New Jersey 07029

HARTZ MOUNTAIN PET FOODS, INC.
700 North 4th Street
Harrison, New Jersey 07029

HAVILAND PRODUCTS COMPANY
421 Ann Street, N.W.
Grand Rapids, Michigan 49504

HAYWOOD COUNTY HEALTH DEPARTMENT
2216 Asheville Road
Waynesville, North Carolina 28786

HELENA CHEMICAL COMPANY - SOUTHEAST
P. O. Box 977
West Columbia, South Carolina 29169

HENDRIX AND DAIL, INC.
P. O. Box 631
Greenville, North Carolina 27834

HERCULES, INC.
900 Life of Georgia Tower
Atlanta, Georgia 30308

HERTRON CHEMICAL COMPANY
306 Clanton Road
Charlotte, North Carolina 28203

HESS AND CLARK
Division of Rhodia, Inc.
7th and Orange Streets
Ashland, Ohio 44805

HILL MANUFACTURING COMPANY
1500 Jonesboro Road, SE
Atlanta, Georgia 30315

HILLYARD SALES COMPANY (EASTERN)
302 North 4th Street
St. Joseph, Missouri 64502

HOFFMAN, A. H. INC.
P. O. Box 8
Landisville, Pennsylvania 17538

HOKE COUNTY HEALTH CENTER
Raeford
North Carolina 28376

HOLCOMBE, J. I. MANUFACTURING COMPANY
4415 Euclid Avenue
Cleveland, Ohio 44103

HOLLINGSHEAD, R. M. CORPORATION
16th and Mickel Streets
Camden, New Jersey 08105

HOOD CHEMICAL COMPANY DIVISION
P. O. Box 368
Greenville, South Carolina 29602

HOOKER CHEMICAL CORPORATION
Buffalo Avenue and 47th Street
Niagara Falls, New York 14302

HOPKINS AGRICULTURAL CHEMICAL COMPANY
P. O. Box 584
Madison, Wisconsin 53701

HARIZON INDUSTRIES
P. O. Box 20068
Cleveland, Ohio 44120

HOUSTON CHEMICAL COMPANY
Division of PPG Industries, Inc.
Pittsburgh, Pennsylvania 15222

HOWERTON GOWEN CHEMICALS, INC.
East 11th Street
Roanoke Rapids, North Carolina 27870

HUB STATES CORPORATION
2000 North Illinois Street
Indianapolis, Indiana 46202

HUCO, INC.
Super-Mol Division
Route 3, Box 498
Tampa, Florida 33619

HUGE' COMPANY, INC., THE
P. O. Box 24198
St. Louis, Missouri 63130

HUMCO LABORATORY, INC.
1008 Whitaker St.
Texarkana, Texas 75501

HUNT AND COMPANY, INC.
1121 Willowbrook Drive
Greensboro, North Carolina 27403

HUNTINGTON LABORATORIES, INC.
P. O. Box 710
Huntington, Indiana 46750

HYDE PARK CHEMICAL CORPORATION
170 Dupont Street
Plainview, New York 11803

HYDROPONIC CHEMICAL COMPANY, INC.
P. O. Box 4300
Copley, Ohio 44321

HYSAN CORPORATION
919 West 38th Street
Chicago, Illinois 60609

HY-YIELD, INC.
P. O. Box 786
Burgaw, North Carolina 28425

ICI AMERICA, INC.
Agricultural Chemicals Division
P. O. Box 751
Wilmington, Delaware 19899

INDEPENDENT GROCERS ALLIANCE DISTRIBUTING COMPANY
Chicago
Illinois

INDUSTRIAL CHEMICAL AND SUPPLY COMPANY, INC.
Division of the Mogul Corporation
489 Stephens Street, S.W.
Atlanta, Georgia 30310

INDUSTRIAL FUMIGANT COMPANY
923 State Line
Kansas City, Missouri 64101

INDUSTRIAL MAINTENANCE CORPORATION
3520 Tryclan Drive
Charlotte, North Carolina 28210

INSECT CONTROL SALES AND SERVICE
116 South Main Street
Candor, North Carolina 27229

INTERNATIONAL LUBRICANT CORPORATION
P. O. Box 51118
New Orleans, Louisiana 70151

INTERNATIONAL TWO THOUSAND, INC.
6803 South Western Suite 306
Oklahoma City, Oklahoma 73109

INTEX PRODUCTS, INC.
P. O. Box 6648
Greenville, South Carolina 29606

IRWIN-WILLERT COMPANY
4044 Park Avenue
St. Louis, Missouri 63110

J. AND F. MANUFACTURING COMPANY
P. O. Box 26363
Houston, Texas 77032

JAGUAR CHEMICAL CORPORATION
353 Lexington Avenue
New York, New York 10016

JENSEN-SALSBERY LABORATORIES
Division of Richardson-Merrell, Inc.
520 West 21st
Kansas City, Missouri 64141

JET-AER CORPORATION
100 Sixth Avenue
Paterson, New Jersey 07524

JOHNSON NURSERIES, INC.
Box 411
Dexter, New York 13634

JOHNSON, S. C. AND SON, INC.
1525 Howe Street
Racine, Wisconsin 53403

JONES CHEMICALS, INC.
P. O. Box 897
Charlotte, North Carolina 28201

100 Sunny Sol Boulevard
Caledonia, New York 14423

JUBILEE PRODUCTS, INC.
1014 Vine Street
Cincinnati, Ohio 45202

KAISER AGRICULTURAL CHEMICALS
P. O. Box 246
Savannah, Georgia 31402

KALO LABORATORIES, INC.
525 Kentucky Street
Quincy, Illinois 62301

KAY CHEMICAL COMPANY
300 Swing Road
Greensboro, North Carolina 27409

KEM MANUFACTURING CORPORATION
2075 Tucker Industrial Road
Tucker, Georgia 30084

KEMIN INDUSTRIES, INC.
2104 Maury Street
Des Moines, Iowa 50301

KENCO CHEMICAL AND MANUFACTURING COMPANY, INC.
P. O. Box 6246
Jacksonville, Florida 32205

KENNECOTT COPPER CORPORATION
Special Products Division
(Now: Kocide Chemical Corporation)
6065 Hillcroft
Houston, Texas 77036

KENOVA CHEMICAL COMPANY
4044 Park Avenue
St. Louis, Missouri 63110

KENTUCKY BY-PRODUCTS CORPORATION
2928 Garland Avenue
Louisville, Kentucky 40211

KERR-McGEE CHEMICAL CORPORATION
Kerr-McGee Center
Oklahoma City, Oklahoma 73102

KING MANUFACTING COMPANY
P. O. Box 6047
Flint, Michigan 48508

KING RESEARCH, INC.
114 - 12th Street
Brooklyn, New York 11215

KING'S DEPARTMENT STORES
Newton
Massachusetts 02159

KLASCO PRODUCTS COMPANY, INC.
8700 East Firestone Boulevard
Downey, California 90241

KOCIDE CHEMICAL CORPORATION
12701 Almeda Road
Houston, Texas 77045

KOHNSTAMM, H. AND COMPANY, INC.
11 East Illinois Street
Chicago, Illinois 60611

KOOS, INC.
4500 13th Court
Kenosha, Wisconsin 53140

KOPPERS COMPANY, INC.
1401 Koppers Building
Pittsburgh, Pennsylvania 15219

KRESGE, S. S. COMPANY
3100 West Beaver Road
Troy, Michigan 48084

LAB AUTOMATED CHEMICALS
Division of Imoco-Gateway Corporation
Howard and West Streets
Baltimore, Maryland 21230

LAMBERT-KAY DIVISION OF CARTER-WALLACE, INC.
2111 McGaw Avenue
Irvine, California 92705

LAWN-A-MAT CHEMICAL AND EQUIPMENT COMPANY
153 Jefferson Avenue
Mineola, Long Island, New York 11501

LAWRENCE SANITARY SUPPLY
231 Russell Street
Fayetteville, North Carolina 28302

LEFFINGWELL CHEMICAL COMPANY
Division of Thompson-Hayward Chemical Company
111 South Berry Street
Brea, California 92621

LeGEAR DIVISION OF O'NEAL JONES AND FELDMAN, INC.
1304 Ashby Road
St. Louis, Missouri 63132

LEGGE, WALTER G. COMPANY, INC.
101 Park Avenue
New York, New York 10017

LETHELIN PRODUCTS COMPANY, INC.
15 MacQuesten Parkway, South
Mt. Vernon, New York 10550

LEVER BROTHERS COMPANY, INC.
390 Park Avenue
New York, New York 10022

LITHIUM CORPORATION OF AMERICA
P. O. Box 795
Bessemer City, North Carolina 28016

LONGLIFE AQUARIUM PRODUCTS
Division of Sternco Industries, Inc.
600 South 4th Street
Harrison, New Jersey 07029

LONGLIFE FISH FOOD PRODUCTS
Division of Sternco Industries, Inc.
Harrison, New Jersey 07029

McCALL MANUFACTURING COMPANY, INC.
P. O. Box 145
Jasper, Florida 32052

McKESSON LABORATORIES
424 Grasmere Avenue
Fairfield, Connecticut 06430

MABEX COMPANY, THE
Umbria and Lemonte Streets
Philadelphia, Pennsylvania 19127

MACKWIN COMPANY, THE
25 McConnon Drive
Winona, Minnesota 55987

MADISON-BIONICS
11250 West Addison Street
Franklin Park, Illinois 60131

MAGIC AMERICAN CHEMICAL CORPORATION
23700 Mercantile Road
Cleveland, Ohio 44122

MAINTENANCE SUPPLY COMPANY, INC.
P. O. Box 498
Huntersville, North Carolina 28078

MAINTENANCE SUPPLY SERVICE CORPORATION
P. O. Box 498
Huntersville, North Carolina 28078

MALLINCKRODT CHEMICAL WORKS
P. O. Box 5439
St. Louis, Missouri 63160

MARION HEALTH AND SAFETY, INC.
1515 Elmwood Road
Rockford, Illinois 61101

MARK CHEMICAL COMPANY
190 North Cypress Street
Orange, California 92666

MARTIN, C. J. COMPANY
606 West Main
Nacogdoches, Texas 75961

MASONITE CORPORATION
29 North Wacker Drive
Chicago, Illinois 60606

MASTER EXTERMINATORS
4914 Raeford Road
Fayetteville, North Carolina 28301

MASURY-COLUMBIA COMPANY
188 Industrial Drive
Elmhurst, Illinois 60126

MAUGET, J. J. COMPANY
2838 North Naomi Street
Burbank, California 91504

MECKLENBURG COUNTY HEALTH DEPARTMENT
1200 Blythe Boulevard
Charlotte, North Carolina 28203

MEDICAL SUPPLY COMPANY
3703 North Main Street
Rockford, Illinois 61101

MEHERRIN AGRICULTURAL AND CHEMICAL COMPANY
P. O. Box 58
Severn, North Carolina 27877

MERCK AND COMPANY, INC.
Rahway
New Jersey 07065

MEREDITH SWIMMING POOL COMPANY
116 Stagecoach Trail
Greensboro, North Carolina 27409

MICHIGAN CHEMICAL CORPORATION
351 East Ohio Street
Chicago, Illinois 60629

MIDLAND LABORATORIES, INC.
210 Jones Street
Dubuque, Iowa 52001

MIKE, INC.
Newland
North Carolina 28657

MILLER CHEMICAL AND FERTILIZER CORPORATION
P. O. Box 333
Hanover, Pennsylvania 17331

MILLER-MORTON COMPANY
1211 Sherwood Avenue
Richmond, Virginia 23220

MINERAL RESEARCH AND DEVELOPMENT CORPORATION
800 Briarcreek Road - Room CC-513
Charlotte, North Carolina 28205

MISCO INTERNATIONAL CHEMICALS, INC.
1021 South Noel Avenue
Wheeling, Illinois 60090

MISTAMATIC CORPORATION
534 Merrick Road
Lynbrook, New York 11563

MOBIL CHEMICAL COMPANY
Industrial Chemicals Division
Richmond, Virginia 23261

MOGUL CORPORATION, THE
Chagrin Falls
Ohio 44022

MOMAR, INC.
1830 Ellsworth Industrial Drive, N.W.
Atlanta, Georgia 30318

MONSANTO COMPANY
800 North Lindbergh Boulevard
St. Louis, Missouri 63166

MOORMAN MANUFACTURING COMPANY
Quincy
Illinois 62301

MORTON SALT COMPANY
110 North Wacker Drive
Chicago, Illinois 60606

MOTOMCO, INC.
89 Terminal Avenue
Clark, New Jersey 07066

MULTI-CLEAN PRODUCTS
2277 Ford Parkway
St. Paul, Minnesota 55116

MURD COMPANY
2322 North American Street
Philadelphia, Pennsylvania 19133

MURPHY CHEMICAL COMPANY, LTD., THE
c/ o McHutchison and Company, Inc.
695 Grand Avenue
Ridgefield, New Jersey 07657

NANTAHALA EXTERMINATING COMPANY, INC.
P. O. Box 355
Murphy, North Carolina 28906

NATIONAL BIRD CONTROL LABORATORIES
7323 North Monticello
Skokie, Illinois 60676

NATIONAL CHEMICAL
840 Selig Drive, S.W.
Atlanta, Georgia 30336

NATIONAL CHEMSEARCH CORPORATION
2730 Carl Road
Irving, Texas 75062

NATIONAL MOLASSES COMPANY
Super-Mol Division
(Now: Huco, Inc.)
Route 3, Box 498
Tampa, Florida 33619

NATIONAL SOLVENT CORPORATION
955 West Smith Road
Medina, Ohio 44256

NIP-CO MANUFACTURING, INC.
Hilo Products Division
P. O. Box 368
Glenford, New York 12433

NIPPON KODO, INC.
220 Fifth Avenue
New York, New York 10001

NIPPON SODA COMPANY, LTD.
Tokyo
Japan

NOBOIL COMPANY
Detroit
Michigan 48212

NOPCO CHEMICAL DIVISION
Diamond Shamrock Chemical Company
Diamond Shamrock Corporation
350 Mt. Kemble Avenue
Morristown, New Jersey 07960

NOR-AM AGRICULTURAL PRODUCTS, INC.
20 North Wacker Drive
Chicago, Illinois 60606

NORCLIFF LABORATORIES, INC.
P. O. Box 471
Fairfield, Connecticut 06430

N. C. CHEMICAL COMPANY
P. O. Box 294
Belmont, North Carolina 28012

N. C. FOREST SERVICE
318 Administration Building
Raleigh, North Carolina 27611

N. C. STATE UNIVERSITY
Forestry Department
1013 Biltmore
Raleigh, North Carolina 27607

NORTH STATE SUPPLY, INC.
1024 North Liberty Street
Winston-Salem, North Carolina 27101

NOTT MANUFACTURING COMPANY, INC.
Pleasant View Road
Pleasant Valley, New York 12569

OAKWOOD MEDICAL CENTER, INC.
Drawer T
Greenville, South Carolina 29610

ODORCON SANITATION SERVICE
Greensboro
North Carolina 27402

OLD 97 COMPANY
2306 35th Street
Tampa, Florida 33605

OLIN CORPORATION
120 Long Ridge Road
Stamford, Connecticut 06904

1120 Marshall Street
Little Rock, Arkansas 72203

ONE TIME PACKAGE PRODUCTS, INC.
c/ o Acme United Corporation
100 Hicks Street
Bridgeport, Connecticut 06609

ONYX CHEMICAL COMPANY
190 Warren Street
Jersey City, New Jersey 07302

ORKIN EXTERMINATING COMPANY, INC.
2170 Piedmont Road, N.E.
Atlanta, Georgia 30324

OSMOSE WOOD PRESERVING COMPANY OF AMERICA, INC.
980 Ellicott Street
Buffalo, New York 14209

OSTER CORPORATION
5055 North Lydell Avenue
Milwaukee, Wisconsin 53217

OXFORD CHEMICALS
P. O. Box 80202
Atlanta, Georgia 30341

PBI-GORDON CORPORATION
300 South Third Street
Kansas City, Kansas 66118

PPG INDUSTRIES, INC.
One Gateway Center
Pittsburgh, Pennsylvania 15222

PACIFIC PALM POOLS CORPORATION
615 Loudonville Road
Tatham, New York 12110

PALMETTO CHEMICAL AND SUPPLY COMPANY, INC.
600 Stitt Street
Monroe, North Carolina 28110

PAPER PRODUCTS, INC.
P. O. Box 5158
Long Beach, California 90805

PARKE, DAVIS AND COMPANY
P. O. Box 118
Detroit, Michigan 48232

PARRAMORE AND GRIFFIN COMPANY, INC.
P. O. Box 188
Valdosta, Georgia 31601

PATTERSON CHEMICAL
1400 Union Avenue
Kansas City, Missouri 64101

PAXTON ENTERPRISES
P. O. Drawer A
Palacios, Texas 77465

PEARSON AND COMPANY
P. O. Box 7151
Mobile, Alabama 36607

PECK'S PRODUCTS COMPANY
610 East Clarence Avenue
St. Louis, Missouri 63147

PENGUIN DOWN COMPANY
Box 645
Corona, California 91720

PENICK, S. B. AND COMPANY
100 Church Street
New York, New York 10007

PENNEY, J. C. COMPANY
1301 Avenue of the Americas
New York, New York 10009

PENNSYLVANIA REFINING COMPANY
P. O. Box 671
Butler, Pennsylvania 16001

PENNWALT CORPORATION
3 Parkway
Philadelphia, Pennsylvania 19102

PENNWALT CORPORATION
Agchem-Decco Division
P. O. Box 120
Monrovia, California 91016

PET CHEMICALS, INC.
7781 N. W. 73rd Court
Miami Springs, Florida 33166

PET'M LABORATORIES, INC.
520 Pennsylvania Avenue
Fort Washington, Pennsylvania 19034

PFIZER, INC.
235 East 42nd Street
New York, New York 10017

PHELPS DODGE REFINING CORPORATION
300 Park Avenue
New York, New York 10022

PHILADELPHIA QUARTZ COMPANY
P. O. Box 467
Primos, Pennsylvania 19018

PHOSTOXIN SALES, INC.
2221 Poplar Boulevard
Alhambra, California 91802

PIC CORPORATION
1100 Sylvan Street
Linden, New Jersey 07036

PIGGLY WIGGLY WHOLESALE, INC.
Charleston
South Carolina 29400

PILLSBURY COMPANY, THE
608 Second Avenue, South
Minneapolis, Minnesota 55402

311 Second Street, S.E.
Minneapolis, Minnesota 55414

PIONEER HI-BRED COMPANY, INC.
Laurinburg
North Carolina 28352

PIONEER MANUFACTURING COMPANY, THE
3053 East 87th Street
Cleveland, Ohio 44104

PITMAN-MOORE, INC.
P. O. Box 344
Washington Crossing, New Jersey 08560

PLANT PRODUCTS CORPORATION
Kennedy Avenue
Blue Point, Long Island, New York 11715

PLANTABBS CORPORATION
Timonium
Maryland 21093

PLEE-ZING, INC.
Evanston
Illinois 60201

PLOUGH, INC.
3030 Jackson Avenue
Memphis, Tennessee 38112

PRATER, E. H. WHOLESALE COMPANY
Route 3
Seneca, South Carolina 29678

PRATT, B. G. DIVISION
Gabriel Chemicals Ltd.
204-21st Avenue
Paterson, New Jersey 07509

PREDICTED ENVIRONMENTS
Division of Air-Shields, Inc.
P. O. Box 787
Moncks Corner, South Carolina 29461

PREMAX LABORATORIES
35 Vicente Street
San Francisco, California 94127

PRENTISS DRUG AND CHEMICAL COMPANY, INC.
363 7th Avenue
New York, New York 10001

PROCTOR AND GAMBLE COMPANY, THE
P. O. Box 599
Cincinnati, Ohio 45201

PROGRESS CHEMICAL COMPANY, INC.
P. O. Box 866
Canton, Georgia 30114

PURDUE FREDERICK COMPANY, THE
50 Washington Street
Norwalk, Connecticut 06854

PURDY, N. B. PRODUCTS COMPANY
Box 304
Wauconda, Illinois 60084

PUREX CORPORATION, LTD.
24600 South Main Street
Wilmington, California 90745

PURITAN CHEMICAL COMPANY
916 Ashby Street, N.W.
Atlanta, Georgia 30318

QUIPU CORPORATION
P. O. Box 4599
Columbia, South Carolina 29240

RALSTON PURINA COMPANY
Checkerboard Square
St. Louis, Missouri 63188

RAWLEIGH, W. T. COMPANY, THE
223-225 East Main Street
Freeport, Illinois 61032

REALEX CORPORATION
2500 Summit
Kansas City, Missouri 64141

REARDON, W. G. LABORATORIES, INC.
Pleasant Valley
New York 12569

RED DEVIL, INC.
2400 Vauxhall Road
Union, New Jersey 07083

RED TOP, INC.
P. O. Box 22003
Denver, Colorado 80222

RED AND WHITE INTERNATIONAL
A Division of Federated Foods, Inc.
Chicago, Illinois 60680

REED AND CARNICK COMPANY
30 Boright Avenue
Kenilworth, New Jersey 07033

REEFER-GALLER, INC.
105 Hudson Street
Jersey City, New Jersey 07302

RELIABLE CHEMICAL CORPORATION
85 Liberty Street
Passaic, New Jersey 07055

RELIANCE CHEMICALS CORPORATION
Box 19343
Houston, Texas 77024

RESEARCH PRODUCTS COMPANY
P. O. Box 1057
Salina, Kansas 67401

RESIDEX CORPORATION
225 Terminal Avenue
Clark, New Jersey 07066

REVCO DRUG STORES, INC.
Cleveland
Ohio 44113

REXALL DRUG COMPANY
3901 North Kingshighway Boulevard
St. Louis, Missouri 63115

RHODIA, INC.
Chipman Division
23 Belmont Drive
Somerset, New Jersey 08873

RICHMOND FOOD STORES, INC.
Richmond
Virginia 23261

RICHMOND VETERINARY SUPPLY COMPANY, INC.
P. O. Box 8826
Richmond, Virginia 23225

RIDD MANUFACTURING
P. O. Box 184
Graham, North Carolina 27253

RIGO COMPANY
1300 Fort Wayne Bank Building
Fort Wayne, Indiana 46802

RINGER, JUDD CORPORATION
6860 Flying Cloud Drive
Eden Prairie, Minnesota 55343

RITE AID CORPORATION
P. O. Box 3165
Harrisburg, Pennsylvania 17105

ROBERTS LABORATORIES
4995 North Main Street
Rockford, Illinois 61101

ROCHESTER GERMICIDE COMPANY
P. O. Box 1515
Rochester, New York 14603

ROCKLAND CHEMICAL COMPANY, INC.
P. O. Box 204
Caldwell, New Jersey 07006

ROEBIC LABORATORIES, INC.
48 Giles Avenue
North Haven, Connecticut 06473

ROHM AND HAAS COMPANY
Independence Mall West
Philadelphia, Pennsylvania 19105

ROOTO CORPORATION, THE
33094 West 8 Mile Road
Farmington, Michigan 48024

ROSS DANIELS, INC.
1720 Fuller Road
West Des Moines, Iowa 50265

ROVER, RICHARD E. COMPANY, INC.
51 Cartlandt Street
Belleville, New Jersey 07109

ROXO IMPORTS, INC.
10 Cottage Place
New Rochelle, New York 10802

ROYSTER COMPANY
P. O. Drawer 1940
Norfolk, Virginia 23501

RUDY-PATRICK COMPANY, THE
P. O. Box 404, Route 1
Princeton, Illinois 61356

RUSSELL COMPANY, THE
3811 Marine Avenue
St. Louis, Missouri 63118

RUST-OLEUM CORPORATION
2301 Oakton Street
Evanston, Illinois 60204

SABINE CHEMICAL COMPANY, INC.
P. O. Box 1206
Port Arthur, Texas 77640

SAMPSON COUNTY HEALTH DEPARTMENT
400 Cooper Drive
Clinton, North Carolina 28328

SANDHILLS PEST CONTROL SERVICE, INC.
Route 3, Box 40
Rockingham, North Carolina 28379

SANDOZ, INC.
Crop Protection
P. O. Box 1489
Homestead, Florida 33030

SANFAX CHEMICALS
P. O. Box 80422
Atlanta, Georgia 30341

SAVOGRAN COMPANY
259 Lenox Street
Norwood, Massachusetts 02062

SCHNEID, I., INC.
1429 Fairmont Avenue, N.W.
Atlanta, Georgia 30318

SCIENCE PRODUCTS COMPANY, INC.
5301 North Tripp Avenue
Chicago, Illinois 60646

SCIENTIFIC PACKAGING CORPORATION
Pop and Clean Products Division
2529 Nicollet Avenue
Minneapolis, Minnesota 55404

SCOTLAND COUNTY HEALTH DEPARTMENT
P. O. Box 72
Laurinburg, North Carolina 28352

SCOTT, O. M. AND SONS COMPANY
Marysville
Ohio 43040

SEACOAST LABORATORIES, INC.
257 Highway 18
East Brunswick, New Jersey 08816

SEARS, ROEBUCK AND COMPANY
Sears Tower
Departments 671 and 733B
Chicago, Illinois 60684

SEFCO CHEMICAL COMPANY
525 Glenn Street, S.W.
Atlanta, Georgia 30312

SELIG CHEMICAL INDUSTRIES, THE
840 Selig Drive
Atlanta, Georgia 30336

SENORET CHEMICAL COMPANY, INC.
631 Leffingwell Avenue
Kirkwood, Missouri 63122

SERVICEMASTER INDUSTRIES, INC.
2300 Warrenville Road
Downers Grove, Illinois 60515

SEXTON, JOHN AND COMPANY
1800 Churchman Avenue
Indianapolis, Indiana 46203

SHARE CORPORATION
3655 North 126th Street
Brookfield, Wisconsin 53005

SHELL CHEMICAL COMPANY
Agricultural Division
Pesticide Regulations Department
2401 Crow Canyon Road
San Ramon, California 94583

SHELL OIL COMPANY
P. O. Box 20329
Houston, Texas 77025

SHEPARD CHEMICAL WORKS, INC.
P. O. Box 473
Wilmington, North Carolina 28401

SHERWIN-WILLIAMS COMPANY, THE
P. O. Box 6520
Cleveland, Ohio 44101

SINGLETARY AND COMPANY, INC.
143 South Washington Street
Rocky Mount, North Carolina 27801

SITTNER MANUFACTURING COMPANY, INC.
Sheridan
Wyoming 82801

SMITH-DOUGLASS
Division of Borden Chemical, Borden Inc.
P. O. Box 419
Norfolk, Virginia 23501

SMITH, WILLIAM E.
Highway 64
Wendell, North Carolina 27591

SOLARINE COMPANY, THE
225 North Calvert Street
Baltimore, Maryland 21202

SOUTHCHEM, INC.
750 East Markham Avenue
Durham, North Carolina 27702

SOUTHERN AGRICULTURAL CHEMICALS, INC.
P. O. Drawer 527
Kingstree, South Carolina 29556

SOUTHERN AGRICULTURAL INSECTICIDES, INC.
P. O. Box 218
Palmetto, Florida 33561

SOUTHERN CHEMICAL PRODUCTS COMPANY
430 Lower Boundary
Macon, Georgia 31202

SOUTHERN MILL CREEK PRODUCTS COMPANY, INC.
5414 North 56th Street
Tampa, Florida 33601

SOUTHERN TESTING AND RESEARCH LABS, INC.
607 Park Avenue
Wilson, North Carolina 27893

SOUTHWESTERN GRAIN SUPPLY COMPANY
1401 West 7th
Amarillo, Texas 79106

SPARTAN CHEMICAL COMPANY, INC.
110 North Westwood Avenue
Toledo, Ohio 43607

SPARTAN GRAIN AND MILL COMPANY
P. O. Box 5687
Spartanburg, South Carolina 29301

SPRAYWAY, INC.
484 Vista Avenue
Addison, Illinois 60101

SQUIBB, E. R. AND SONS, INC.
P. O. Box 4000
Princeton, New Jersey 08540

STALEY, A. E. MANUFACTURING COMPANY
2200 East Eldorado Street
Decatur, Illinois 62525

STAMFORD CHEMICAL INDUSTRIES
Stamford
Connecticut

STANDARD SPRAY AND CHEMICAL COMPANY
1405 West Olive Street
Lakeland, Florida 33802

STANLEY HOME PRODUCTS, INC.
P. O. Box 1359
Charlotte, North Carolina 28232

STARBAR, INC.
A Thuron Company
12200 Denton Drive
Dallas, Texas 75234

STARK BRO'S NURSERIES AND ORCHARDS COMPANY
Louisiana
Missouri 63353

STATE CHEMICAL MANUFACTURING COMPANY, THE
3100 Hamilton Avenue
Cleveland, Ohio 44114

STATE COLLEGE LABS
Subsidiary of J. C. Ehrlich
Chemical Company, Inc.
800 Hiesters Lane
Reading, Pennsylvania 19605

STAUFFER CHEMICAL COMPANY
2009 Orient Road
Tampa, Florida 33605

1200 South 47th Street
Richmond, California 94804

STEARNS' ELECTRIC PASTE COMPANY
220 South State Street
Chicago, Illinois 60604

STEGALL-SYLVEST SEED COMPANY, INC.
P. O. Box 589
Montgomery, Alabama 36101

STEPHENSON CHEMICAL COMPANY, INC.
2444 West Point Road
College Park, Georgia 30337

STERLING COMPANY, INC., THE
2801 Locust Street
St. Louis, Missouri 63103

STERLING DRUG, INC.
90 Park Avenue
New York, New York 10016

STIM-U-PLANT, INC.
2077 Parkwood Avenue
Columbus, Ohio 43219

STOLLER CHEMICAL COMPANY, INC.
8705 Katy Freeway, Suite 400
Houston, Texas 77024

SUDBURY LABORATORY, INC.
572 Dutton Road
Sudbury, Massachusetts 01776

SUMMIT CHEMICAL COMPANY
117 West 24th Street
Baltimore, Maryland 21218

SUN SWIMMING POOL CHEMICALS
P. O. Box 2188
Livonia, Michigan 48151

SUNNYSIDE PRODUCTS, INC.
5530 North Wolcott Avenue
Chicago, Illinois 60640

SUPERIOR CHEMICAL PRODUCTS, INC.
3942 Frankford Avenue
Philadelphia, Pennsylvania 19124

SUPERIOR FERTILIZER AND CHEMICAL COMPANY
4701 East Broadway
Tampa, Florida 33601

SWEENEY, W. R. MANUFACTURER, INC.
312 South Broadway
Salisbury, Missouri 65281

SWIFT AGRICULTURAL CHEMICALS CORPORATION
P. O. Box 5285
Columbia, South Carolina 29250

SWIFT AND COMPANY
Chicago
Illinois

SYNCRO-MIST CONTROLS, INC.
P. O. Box 402
Lewiston, New York 14092

T AND T LABS
Old Broadnax Road
Loganville, Georgia 30249

TNT CHEMICALS, INC.
7301 N. W. 77th Street
Miami, Florida 33166

TATGE CHEMICAL COMPANY, INC.
119 North Broadway
Herington, Kansas 67449

TENNECO CHEMICALS, INC.
Nuodex Division
P. O. Box 2
Piscataway, New Jersey 08854

TERMINIX
Division Cook Industries, Inc.
P. O. Box 17167
Memphis, Tennessee 38112

TESCO CHEMICALS, INC.
P. O. Box 6433
Marietta, Georgia 30062

TEXACO, INC.
135 East 42nd Street
New York, New York 10017

TEXAS REFINERY CORPORATION
P. O. Box 711
Fort Worth, Texas 76101

TEXIZE CHEMICALS COMPANY
Division of Morton-Norwich
Products, Inc.
P. O. Box 368
Greenville, South Carolina 29602

THEOCHEM LABORATORIES, INC.
5131 West Idlewild Avenue
Tampa, Florida 33614

THOMPSON-HAYWARD CHEMICAL COMPANY
5200 Speaker Road
Kansas City, Kansas 66106

3M COMPANY
3M Center, Building 209 BC
St. Paul, Minnesota 55101

301 EXTERMINATING SERVICE
211 Lillian Road
Wilson, North Carolina 27893

THREE SAN COMPANY
P. O. Box 945
Morganton, North Carolina 28655

THURON INDUSTRIES, INC.
12200 Denton Drive
Dallas, Texas 75234

TIFTON CHEMICAL COMPANY
P. O. Box 5, Golden Road
Tifton, Georgia 31794

TIME-MIST, INC.
135 South Main Street
Thomaston, Connecticut 06787

TRANSVAAL, INC.
P. O. Box 69
Jacksonville, Arkansas 72076

TREASURY DRUG, THE
Division of J. C. Penney
Company, Inc.
New York, New York 10019

TRIANGLE CHEMICAL COMPANY
206 Lower Elm Street
Macon, Georgia 31208

TURCO PRODUCTS, INC.
24600 South Main Street
Wilmington, California 90745

TURNER SALES AND SUPPLY, INC.
344 East Second Street
Tifton, Georgia 31794

TWINOAK PRODUCTS, INC.
917 West Wilson Street
Batavia, Illinois 60510

USDA-APHIS-PPQ
310 New Bern Avenue, Room 620
Raleigh, North Carolina 27611

USS AGRI-CHEMICALS, INC.
P. O. Box 1380
Wilmington, North Carolina 28401

UNICHEM, INC.
Box 1565
Greenville, North Carolina 27834

UNION CARBIDE CORPORATION
270 Park Avenue
New York, New York 10017

1030 St. Andrews Road
Columbia, South Carolina 29210

UNION CARBIDE CORPORATION
Consumer Products Division
Tarrytown Technical Center
Tarrytown, New York 10591

UNIROYAL CHEMICAL
Division of Uniroyal, Inc.
Amity Road
Bethany, Connecticut 06525

UNITED COOPERATIVES, INC.
111 Glamorgan Street
Alliance, Ohio 44601

UNITED LABORATORIES, INC.
155 South Route 53
Addison, Illinois 60101

UNITED STATES BORAX AND CHEMICAL CORPORATION
3075 Wilshire Boulevard
Los Angeles, California 90010

UNIVERSAL COOPERATIVES, INC.
111 Glamorgan Street
Alliance, Ohio 44601

UNIVERSAL MILKING MACHINES
First Avenue at College
Albert Lea, Minnesota 56007

UPJOHN COMPANY, THE
7171 Portage Road
Kalamazoo, Michigan 49001

U. S. CONTINENTAL LABORATORIES, INC.
6626 Hornwood Drive
Houston, Texas 77036

U. S. PLYWOOD
Division of U. S Plywood-Champion
Papers, Inc.
(Now: Chemware, Champion International)
2305 Superior Avenue
Kalamazoo, Michigan 49003

UTILITY CHEMICAL COMPANY
145 East Peel Street
Paterson, New Jersey 07524

VANDERBILT, R. T. COMPANY, INC.
33 Winfield Street
East Norwalk, Connecticut 06855

VAPOR PRODUCTS, INC.
5232 South Orange Avenue
Orlando, Florida 32809

VAPORETTE CHEMICAL CORPORATION
A Zoecon-Thuron Company
12200 Denton Drive
Dallas, Texas 75234

VARLEY, JAMES AND SONS, INC.
1200 Switzer Avenue
St. Louis, Missouri 63147

VELSICOL CHEMICAL CORPORATION
341 East Ohio Street
Chicago, Illinois 60611

VENTRON CORPORATION
Congress Street
Beverly, Massachusetts 01915

VESTAL LABORATORIES
Division of Chemed Corporation
4963 Manchester Avenue
St. Louis, Missouri 63110

VET-KEM LABORATORIES
A Zoecon-Thuron Company
12200 Denton Drive
Dallas, Texas 75234

VIKON CHEMICAL COMPANY, INC.
Box 277
Elon College, North Carolina 27244

VILLAGE BLACKSMITH
Division McGraw-Edison Company
1200 East State Street
Geneva, Illinois 60134

VINELAND CHEMICAL COMPANY
West Wheat Road
Vineland, New Jersey 08360

VINELAND LABORATORIES, INC.
2285 East Landis Avenue
Vineland, New Jersey 08360

VIRGINIA CHEMICALS, INC.
3340 West Norfolk Road
Portsmouth, Virginia 23703

VIT-A-WAY, INC.
Box 4369
Ft. Worth, Texas 76106

VOLUNTARY PURCHASING GROUPS, INC.
P. O. Box 460
Bonham, Texas 75418

VULCAN MATERIALS COMPANY
Chemicals Division
6200 South Ridge Road
Wichita, Kansas 67201

WALCO-LINCK CORPORATION
O. E. Linck Division
Routes 3 and 46
Clifton, New Jersey 07015

WALGREEN LABORATORIES, INC.
3532 West 47th Place
Chicago, Illinois 60632

WALLERSTEIN COMPANY
Division of Travenol Laboratories, Inc.
6301 Lincoln Avenue
Morton Grove, Illinois 60053

WALTON-MARCH, INC.
1620 Old Deerfield Road
Highland Park, Illinois 60035

WARNER LAMBERT COMPANY
201 Tabor Road
Morris Plains, New Jersey 07950

WASATCH CHEMICAL DIVISION
Entrada Industries Inc.
1979 South Sixth West
Salt Lake City, Utah 84106

WATERLOX CHEMICAL AND COATINGS CORPORATION
9808 Meech Avenue
Cleveland, Ohio 44105

WATKINS PRODUCTS, INC.
150 Liberty Street
Winona, Minnesota 55987

WAYNE COUNTY HEALTH DEPARTMENT
South William Street
Goldsboro, North Carolina 27530

WEEVIL-CIDE COMPANY, THE
1835 East North Street
Salina, Kansas 67401

WEST CHEMICAL PRODUCTS, INC.
42-16 West Street
Long Island City, New York 11101

WESTERN AUTO SUPPLY COMPANY
Kansas City
Missouri 64100

WHITE CAP, INC.
411 Powhattan Avenue
Lester, Pennsylvania 19113

WHITE LABORATORIES
P. O. Box 15335
Orlando, Florida 32808

WHITMIRE RESEARCH LABORATORIES, INC.
3568 Tree Court Industrial Boulevard
St. Louis, Missouri 63122

WHITMOYER LABORATORIES, INC.
19 North Railroad Street
Myerstown, Pennsylvania 17067

WHOLESALE GROCERS EXCHANGE, INC.
4 North Fourth Street
Richmond, Virginia 23219

WIDE HORIZONS COMPANY, INC.
Route 1
Landrum, South Carolina 29356

WILBERT PRODUCTS COMPANY, INC.
805 East 139th Street
New York, New York 10454

WILLETS AND COMPANY
118 Pecan Street
Whiteville, North Carolina 28472

WILMAR, INC.
P. O. Box 7084
Charlotte, North Carolina 28217

WILSON PEST CONTROL COMPANY, INC.
401 West End Boulevard
Winston-Salem, North Carolina 27102

WINDSOR
Division Approved Products, Inc.
8804 Tyson Road
Wyndmoor, Pennsylvania 19118

WINRU CHEMICAL AND SALES COMPANY
923 State Line
Kansas City, Missouri 64101

WOODLETS, INC.
90 Chenango Street
Buffalo, New York 14213

WOOD TREATING CHEMICALS COMPANY
Koppers Company, Inc.
5137 Southwest Avenue
St. Louis, Missouri 63110

WOOLFOLK CHEMICAL WORKS, LTD.
P. O. Box 938
Fort Valley, Georgia 31030

WOOLWORTH, F. W. COMPANY
233 Broadway
New York, New York 10007

WYANDOTTE CHEMICALS CORPORATION
1609 Biddle Avenue
Wyandotte, Michigan 48192

XTRAVIM
Division of SuCrest Corporation
2400 East 130th Street
Chicago, Illinois 60433

YOUNG, W. F. INC.
111 Lyman Street
Springfield, Massachusetts 01101

ZAK CHEMICAL CORPORATION
P. O. Box 12392
Charlotte, North Carolina 28205

ZEP MANUFACTURING COMPANY
P. O. Box 2015
Atlanta, Georgia 30301

ZODIAC PET PRODUCTS
A Zoecon-Thuron Company
12200 Denton Drive
Dallas, Texas 75234

ZOECON CORPORATION
975 California Avenue
Palo Alto, California 94303

33

LICENSED PESTICIDE DEALERS, 1974

This list gives the names of individuals and firms who were issued licenses by the North Carolina Department of Agriculture to sell restricted-use pesticides in North Carolina.

All licenses expire December 31, 1974, and are subject to renewal for operations in 1975.

Alamance County

ARNOLD, LUTHER B., JR.
Vikon Chemical Company, Inc.
Box 277
Elon College, N. C. 27244

BLACKWELDER, CLYDE W.
Blackwelders Feed and Seed Store
126 E. Market Street
Burlington, N. C. 27215

BROOKS, DONALD W.
County Seed & Feed
Box 172
Burlington, N. C. 27215

GILLIAM, ARNOLD E.
Leon Gilliam & Son
P. O. Box 775
Burlington, N. C. 27215

GILLIAM, JOHN H., JR.
Holly Hill Garden Center
326 Huffman Mill Rd.
Burlington, N. C. 27215

HAMILTON, RILEY T.
FCX Service
P. O. Box 549
Mebane, N. C. 27302

KING, BOBBY W.
Burlington Farm Services, Inc.
1515 W. Webb Avenue
Burlington, N. C. 27215

McBANE, PAUL E.
Rt. 1, Box 273
Snow Camp, N. C. 27349

RUSSELL, RAY S.
Farm Services, Inc.
125 E. Elm Street
Graham, N. C. 27253

SMITH, WALLIS ART
Wallis A. Smith Farm
Box 532, Rt. 7
Burlington, N. C. 27215

TEACHEY, JAMES C.
Garden Shop, Inc.
2203 Edgewood Avenue
Burlington, N. C. 27215

WALKER, BILLIE L.
Walker & Hooper
321 Fonville Street
Burlington, N. C. 27215

WALL, RICHARD H.
Alamance FCX Services
234 Market Street
Burlington, N. C. 27215

WILLIAMS, JIMMY P.
Farm Services, Inc.
125 E. Elm Street
Graham, N. C. 27253

Alexander County

DEJARNETTE, WILLIAM E., JR.
Stony Point Farm Supply
Box 255
Stony Point, N. C. 28678

JOHNSON, R. E.
R. E. Johnson
Hiddenite, N. C. 28636

McCURDY, JACKIE D.
W. R. Grace & Company
509 E. Main Street
Taylorsville, N. C. 28681

ROGERS, DONALD L.
Rogers Mills
Main Street, Box 57
Taylorsville, N. C. 28681

Alleghany County

DIXON, JAMES L.
Dixon Service Station
Piney Creek, N. C. 28663

HENDRIX, ROGER C.
C. J. Hardware Co.
Rt. 4, Memorial Dr.
Sparta, N. C. 28675

Anson County

PHILLIPS, J. CALVIN
McFarlan, N. C. 28102

RATLIFF, MARION P.
Ratliff Farm Services
Box 739
Wadesboro, N.C. 28170

VAUGHN, EVIN B., JR.
Wadesboro Rainbow Farm Center
Box 218
Wadesboro, N. C. 28170

WALL, VERNON L., JR.
Morven Gin Company
Box 192
Morven, N. C. 28119

WATKINS, JESSE C.
Rivers Feed & Seed Store
121 N. Rutherford
Wadesboro, N. C. 28170

Ashe County

COOPER, ISAAC S.
Fleetwood, N. C. 28626

ELLIOTT, EMERY J.
Ashe FCX Service
Box 122
West Jefferson, N. C. 28694

GILLEY, CLINT E.
Gilleys Store
Warrensville, N. C. 28693

GREEN, GEORGE C.
W. J. Hardware Company
104 Main Street
West Jefferson, N. C. 28694

LEMLY, WALTER C.
Ashe Ace Hardware
P. O. Box 376
West Jefferson, N. C. 28694

LITTLE, THOMAS B.
Bare, Little & Company
West Jefferson, N. C. 28694

OSBORNE, WALTER
Lansing Grocery Co.
Lansing, N. C. 28643

Avery County

CALHOUN, JERRY
Calhoun Farm Supply
Linville Street, Box 154
Newland, N. C. 28657

CHERRY, JASPER L.
Mike, Inc.
Box 591
Newland, N. C. 28657

GLENN, CHARLIE C.
Joe Howells Farm Supply
Rt. 2
Spruce Pine, N. C. 28777

Beaufort County

ALCOX, ANDREW R.
USS Agri-Chemicals
720 North Market
Washington, N. C. 27889

ALLIGOOD, ETHERIDGE
Swift Chemcial Co.
Rt. 4, Box 356
Washington, N. C. 27889

ALLIGOOD, LARRY D.
Pamlico Chemical Company
Box 156
Belhaven, N. C. 27810

BOWEN, HAROLD M.
H. M. Bowen Fertilizer & Seed
Rt. 1
Pinetown, N. C. 27865

BOYD, BOBBY J.
Beaufort FCX Service
132 West 5th Street
Washington, N.C. 27889

BOYD, JESSE R.
Pamlico Chemical Company, Inc.
933 W. Third St.
Washington, N. C. 27889

BUCK, OSCAR L., JR.
Borden, Inc. Smith-Douglass
301 Hackney Avenue
Washington, N. C. 27889

EDWARDS, AUGUSTUS M.
Smith-Douglass, Div. of Borden Chem.
301 Hackney Avenue
Washington, N. C. 27889

GERARD, WALTER B.
W. B. Gerard & Sons
115 Gladden Street
Washington, N. C. 27889

GODLEY, RUPERT O.
Borden, Inc. Smith-Douglass
301 Hackney Avenue
Washington, N. C. 27889

HARRIS, T. C., JR.
Kerr-McGee Farm Center
Box 6
Pantego, N. C. 27860

HODGES, JAMES B.
Belhaven Feed Mill, Inc.
Box 131
Belhaven, N. C. 27810

HODGES, MIKE
Swift Chemical Co.
Box 356, Rt. 4
Washington, N. C. 27889

HOLLOMAN, HAROLD L.
Belhaven FCX Service
Box 126
Belhaven, N. C. 27810

JOHNSON, JAMES L., JR.
Jimmy Johnson Lawn & Garden Supply
3rd & Gladden Streets
Washington, N. C. 27889

KEECH, RUDOLPH J.
F. C. X.
W. Main Street
Belhaven, N. C. 27810

MANN, CRAWFORD A.
Blount-Midyette & Co., Inc.
Grimes Road
Washington, N. C. 27889

MAYO, DAVID T., JR.
David T. Mayo
Rt. 2
Aurora, N. C. 27806

PEED, MICHAEL E.
R. L. Peed & Company
P. O. Box 147
Aurora, N. C. 27806

PERRY, MERRILL C.
Cargill Inc.
Box 15
Belhaven, N. C. 27810

POWELL, CHARLES E.
FCX, Inc. Belhaven FCX Service
Box 126
Belhaven, N. C. 27810

SELBY, NORMAN J.
Smith-Douglass, Div. of Borden Chem.
Rt. 2
Belhaven, N. C. 27810

SWINDELL, JACK E.
Swindell Cash Store
Box 70
Bath, N. C. 27808

TALLEY, WILLIAM G.
Talley Bros. Supply Store
210 W. Main Street
Washington, N. C. 27889

THOMPSON, WILLIAM B.
W. B. Thompson Farm Supplies
Hwy. 33 By-Pass
Aurora, N. C. 27806

WEBSTER, KIRBY C.
Smith-Douglass, Div. of Borden Chem.
Rt. 1
Pinetown, N. C. 27865

Bertie County

BELL, BOND M.
Bell Bros., Inc.
U. S. 13 By-Pass
Windsor, N. C. 27983

BELL, W. M.
Bell Bros., Inc.
U.S. 13 By-Pass
Windsor, N. C. 27983

CULLIPHER, MILTON
Ahoskie Fertilizer Company, Inc.
Rt. 1
Merry Hill, N. C. 27957

DANIELS, WEBSTER R.
Webster Daniels Warehouse
Rt. 2, Box 149
Colerain, N. C. 27924

GRIFFIN, THOMAS W.
Woodville Supply Company, Inc.
Lewiston, N. C. 27949

HOGGARD, ROBERT L.
W. R. Grace & Co.
Windsor, N. C. 27983

JENKINS, HERBERT, JR.
Jenkins & Williams
Aulander, N. C. 27805

JOHNSON, DONALD K.
Eastern Farm Suppliers, Inc.
Box 67
Roxobel, N. C. 27872

JONES, BILLY J.
Jones Brothers
Box 87
Colerain, N. C. 27924

JORDAN, CARL E.
Jordan & Jordan Company, Inc.
P. O. Box 188
Powellsville, N. C. 27967

MORRIS, J. LEBRON
Weaver Fert. Company
Box 7
Roxobel, N. C. 27872

POWELL, JONATHAN S., JR.
Powell & Stokes, Inc.
Box 387
Windsor, N. C. 27983

ROBERTSON, MILTON T.
Robertson Brothers
Rt. 1, Box 106
Colerain, N. C. 27924

SESSOMS, ROBERT D.
Smith-Douglass
Box 373
Windsor, N. C. 27983

STOKES, EDGAR L., JR.
Borden Chemicals - Smith-Douglass
Colerain, N. C. 27924

WHITE, HAYWOOD
Haywood White Fert. Company
RFD 2, Box 208
Colerain, N. C. 27924

WHITE, WILLIAM R.
Farmers Supply of Colerain, Inc.
Main Street
Colerain, N. C. 27924

WILLIAMS, J. W.
Jenkins & Williams
Aulander, N. C. 27805

Bladen County

BRICE, HENRY J., JR.
Cape Fear Chemicals, Inc.
Box 695
Elizabethtown, N. C. 28337

CALLIHAN, CURTIS EUGENE
Bladen Farmers Exchange
P. O. Box 266
Elizabethtown, N. C. 28337

CAMPBELL, CARROLL J.
E. J. Cox Company
Box 458
Clarkton, N. C. 28433

COX, RICHARD T.
E. J. Cox Company, Inc.
College Street, Box 458
Clarkton, N. C. 28433

DOWLESS, ROSS D.
Dowless Farm Supply
Rt. 2, Box 215
Bladenboro, N. C. 28320

ELKINS, EDWIN P., JR.
Clarkton Farmers Exchange, Inc.
701 By-Pass South, Box 428
Clarkton, N. C. 28433

HESTER, NASH W., JR.
Hesters Custom Spray Service
Rt. 1, Box 62
Elizabethtown, N. C. 28337

HINSON, JESSE THOMAS
Farmers Supply Company
Box 147
Bladenboro, N. C. 28320

JESSUP, ROY M.
Clark-Jessup Hardware Co., Inc.
Poplar Street
Elizabethtown, N. C. 28337

McDOUGALD, ALBERT G., JR.
McDougalds Inc.
College No. 10
Clarkton, N. C. 28433

PRICE, JOHN P.
Bridger Corp.
P. O. Box 398
Bladenboro, N. C. 28320

SKIPPER, FRED, JR.
Pait Farm Supply
P. O. Box 605
Bladenboro, N. C. 28320

STEVENS, C. EDGAR, JR.
Rt. 1, Box 219
Council, N. C. 28434

TAYLOR, GEORGE R.
Taylor Helicopter Service, Inc.
Box 518
Elizabethtown, N. C. 28337

TAYLOR, JIMMY N.
Taylor Hardware Company
Box 207
Dublin, N. C. 28332

Brunswick County

BAKER, DANIEL E.
Royster Company
Box 1349
Wilmington, N. C. 28402

BENNETT, CHERYL G.
Pearsall & Company
Rt. 1
Shallotte, N. C. 28459

DAVIS, JIM W., JR.
Columbus Trading Company, Inc.
Shallotte, N. C. 28459

FORT, STEPHEN R.
Country Store
Box 81
Longwood, N. C. 28452

HARRELSON, WILTON D.
Washam, Warlick & Harrelson Co.
Village Road
Shallotte, N. C. 28459

LONG, DONALD R.
Brunswick Farm Supply
Rt. 1
Ash, N. C. 28420

LONG, HELEN
Brunswick Farm Supply
Rt. 1
Ash, N. C. 28420

ROBINSON, HAROLD C.
Harold C. Robinson
Rt. 2, Box 55
Supply, N. C. 28462

SOMERSETT, DARRY G.
Somersett Fert. Company
Rt. 1
Shallotte, N. C. 28459

YOUNTS, CHARLES R.
USS Agri-Chemicals
Box 1380
Wilmington, N. C. 28401

Buncombe County

ALLISON, J. J.
Royster Company
Box 5 A
Leicester, N. C. 28748

ARTUS, JULES L.
Arts Garden & Pet Shop
62 College Street
Asheville, N. C. 28801

BUCKNER, MARY C.
Brown Supply Company
Box 128
Candler, N. C. 28715

BURNETT, HAZEL
Black Mountain Garden Shop
121 Broadway
Black Mountain, N. C. 28711

DAVIS, ANTHONY O.
Asheville Seed Store
80 N. Lexington Ave.
Asheville, N. C. 28801

DUNBAR, W. DONNY
Asheville FCX Service
464 Riverside Drive
Asheville, N. C. 28801

JOHNSON, PHILLIP R.
Johnsons Farm & Home Supply Co.
55 N. Main Street, Box 947
Weaverville, N. C. 28787

KUYKENDALL, MAX E.
Pestroy Exterminators, Inc.
3 Brook Street
Asheville, N. C. 28803

LINDBERG, WILLARD H.
Wayside Nursery, Inc.
930 Hendersonville Rd.
Asheville, N. C. 28803

McCRACKEN, JAMES G.
Beaver Lake Garden Center
715 Merrimon Avenue
Asheville, N. C. 28804

MERRILL, E. V.
Feed-Seed Supply Co., Inc.
807 Patton Ave.
Asheville, N. C. 28803

MOREHEAD, JAMES D.
Morehead Company
102 N. Lexington Avenue
Asheville, N. C. 28801

MORGAN, JAMES R.
Hominy Valley Feed & Seed
Rt. 2, Box 3
Candler, N. . 28715

MORRISON, JAMES F.
T. S. Morrison & Company
39-41 N. Lexington Avenue
Asheville, N. C. 28802

ROBINSON, WILLIAM D.
United Chemical Co., Inc.
Box 747, Craven Street
Asheville, N. C. 28802

WILLIAMS, ORMAND C., JR.
Weaverville Hardware, Inc.
113 N. Main Street
Weaverville, N. C. 28787

Burke County

Arney, Charles L.
Burke Farm Supply
Box 416
Morganton, N. C. 28655

LONG, J. NORMAN
Longs Fresh Air Mkt.
119 N. Sterling Street
Morganton, N. C. 28655

MACE, BRUCE A.
Rt. 6, Box 445
Morganton, N. C. 28655

ROBERTS, VERNON P.
Burke Feed & Seed
810 East Union Street
Morganton, N. C. 28655

Cabarrus County

BARBEE, HUGH W.
Barbee Fertilizer
Rt. 2
Concord, N. C. 28025

BARRIER, GARY WAYNE
Barrier Bros. Farm Supply
Rt. 1, Box 26
Mt. Pleasant, N. C. 28124

CHRISTY, RALPH S.
Christys Nursery
Hwy. 29 South
Concord, N. C. 28025

CLINE, WILLIAM B.
Farmers Wholesale Supply, Inc.
360 Cabarrus Ave., Box 769
Concord, N. C. 28025

LENTZ, ALBERT S.
Lentz Garden Center
32 Church St.
Concord, N. C. 28025

McCOY, ROBERT F.
McCoy Feed & Seed Co., Inc.
Rt. 1
Midland, N. C. 28107

READLING, WILLIAM B.
FCX, Inc.
Box 3074
Concord, N. C. 28025

SMITH, TOMMY W.
Smith & Son Farms
Rt. 4, Box 293
Concord, N. C. 28025

Caldwell County

HEFNER, JAMES A.
Rt. 1, Box 342
Granite Falls, N. C. 28630

LOOPER, BURGESS G.
Looper Equipment Company
Rt. 3, Box 244
Granite Falls, N. C. 28630

NORRIS, DONALD E.
Caldwell FCX Service
1014 Norwood Street, S. W.
Lenoir, N. C. 28645

STARNES, MAYNARD C.
Rt. 3
Granite Falls, N. C. 28630

STARNES, DALE S.
Starnes Bros. Milling Co.
100 S. Main Street
Granite Falls, N. C. 28630

STEELE, CLARENCE L.
Carolina Feed & Seed Company
1153 West Avenue, N. W.
Lenoir, N. C. 28645

TEAGUE, CHARLES L.
Green Valley Supply Co., Inc.
337 Wilkesboro Blvd., N. E.
Lenoir, N. C. 28645

Camden County

DAVIS, HENRY H.
F. P. Wood & Son, Inc.
Camden, N. C. 27921

HARRELL, JIMMY A.
F. P. Wood & Son, Inc.
Camden, N. C. 27921

OVERTON, GILBERT W.
C. G. Leary & Sons
Camden, N. C. 27921

SAWYER, THOMAS C., JR.
Tom Sawyer & Sons, Inc.
Belcross, N. C. 27918

Carteret County

COLLINS, GEORGE W.
Gaskills Seed-Feed-Garden Center
901 Mulberry Street
Beaufort, N. C. 28516

EMORY, LEON W., JR.
Newport Garden Center, Inc.
Box 340
Newport, N. C. 28570

HAYNES, JOHN W.
Carteret Nursery & Garden Center
Box 479, Rt. 1
Beaufort, N. C. 28516

LOCKEY, INGRUME V., JR.
Newport Garden Center, Inc.
Box 340
Newport, N. C. 28570

NEWBY, JOHN R.
Newport Garden Center, Inc.
Box 340
Newport, N. C. 28570

PITTMAN, ISHAM E., JR.
Garden Spot
109 Rochelle Drive
Morehead City, N. C. 28557

Caswell County

COOK, WOODROW M.
W. M. Cooks Grocery
Rt. 1
Leasburg, N. C. 27291

COX, FRED W.
Rt. 1, Box 172
Leasburg, N. C. 27291

FOWLKES, FRANK D.
Frank D. Fowlkes Store
Rt. 1
Blanch, N. C. 27212

FUQUA, MORRIS T.
Morris T. Fuqua
Rt. 3
Mebane, N. C. 27302

GATES, DALLAS
White Rock S.S.
Rt. 1
Prospect Hill, N. C. 27314

HOOPER, CHARLES
W. H. Hooper & Son
Yanceyville, N. C. 27379

WATLINGTON, J. NEAL
Watlingtons, Inc.
Box 415
Yanceyville, N. C. 27379

YEATTS, LESLIE C.
Leasburg Service Station
Box 32
Leasburg, N. C. 27291

Catawba County

ADAMS, DONALD R.
Wilson Farm Center, Inc.
201 East D Street
Newton, N. C. 28658

CANSLER, TROY P., SR.
Catawba FCX Servicenter
321 By-Pass
Newton, N. C. 28658

CRUMP, KENNY J.
Hickory Home & Garden Center
336 Highway 321 NW
Hickory, N. C. 28601

DRUM, J. LEON
Duan Farm Supply
Box 361
Newton, N. C. 28658

FRANKLIN, JIMMY C.
Bethlehem Hardware Inc.
Rt. 5, Box 655
Hickory, N. C. 28601

HUFFMAN, HAL F.
Ace Hardware
2310 N. Center St.
Hickory, N. C. 28601

LITTLE, BILLY C.
Royster Company
Rt. 4, Box 218
Conover, N. C. 28613

LOVE, J. ERNEST (MRS.)
Catawba Farm Service
RFD 1, Box 235
Catawba, N. C. 28609

SIGMON, BOBBY E.
Royster Company
Box 452
Newton, N. C. 28658

Chatham County

CRUTCHFIELD, JOHN T.
Central Carolina Farmers, Inc.
210 Small Street
Pittsboro, N. C. 27312

JOHNSON, JUNIOR R.
Central Carolina Farmers, Inc.
210 Small Street
Pittsboro, N. C. 27312

JONES, HENRY E.
Central Carolina Farmers, Inc.
117 N. Dogwood Street
Siler City, N. C. 27344

McLAUGHLIN, DAVID K.
Central Carolina Farmers, Inc.
117 N. Dogwood Ave.
Siler City, N. C. 27344

NORWOOD, JAMES F.
Strowd Brothers
Rt. 4
Pittsboro, N. C. 27312

RIGSBEE, PAUL S.
Central Carolina Farmers, Inc.
Small St.
Pittsboro, N. C. 27312

STROWD, JOHN W., JR.
Strowd Brothers
Rt. 4
Pittsboro, N. C. 27312

STROWD, JOHN W., SR.
Strowd Brothers
Rt. 1, Box 155-B
Pittsboro, N. C. 27312

WINSTEAD, CHARLES S.
Baker Limestone Company
Highway 64 East
Siler City, N. C. 27344

Cherokee County

ENNIS, MARION E.
Ennis Hardware
Box F
Andrews, N. C. 28901

HEDDEN, ARTHUR W.
Hillside Nursery & Landscape Company
Andrews, N. C. 28906

LOCHABY, LUCIUS F., II
Lochaby Nursery
Rt. 2
Murphy, N. C. 28906

WOOD, CHARLES B.
Wood Super Market
Rt. 1
Andrews, N. C. 28901

Chowan County

BARROW, JACK H.
Home Feed & Fertilizer Co.
W. Carteret St.
Edenton, N. C. 27932

BUNCH, HENRY A.
Chowan Storage Company
West Carteret
Edenton, N. C. 27932

LEARY, J. CLARENCE, JR.
Leary Bros. Storage Company
Box 396
Edenton, N. C. 27932

LONG, OCTAVIOUS C., JR.
Leary Bros. Storage Company
Box 396
Edenton, N. C. 27932

MONDS, WILLIAM B.
Crossroads Farm Supply
Rt. 1, Box 34-A
Tyner, N. C. 27980

PERRY, SIDNEY L.
C. A. Perry & Son, Inc.
RFD
Hobbsville, N. C. 27946

SHEPARD, TOM H.
Home Feed & Fertilizer Co., Inc.
West Carteret Street
Edenton, N. C. 27932

SMALL, LEONARD C.
Va. Fork Produce Company
P. O. Box 148
Edenton, N. C. 27932

SMITH, WILLIAM G.
Home Feed & Fertilizer Co.
Rt. 1
Edenton, N. C. 27932

SPIVEY, DENNIS M.
Crossroads Farm Supply
Rt. 1, Box 34-A
Tyner, N. C. 27980

TYNCH, MILTON G.
Valhalla Produce Company
Rt. 3
Edenton, N. C. 27932

WILLIAMS, KENNETH W., JR.
Leary Bros. Storage Company
Box 396
Edenton, N. C. 27932

Clay County

CARROLL, CANDLER A.
Clay Hardware Co.
Church Street, Box I 26
Hayesville, N. C. 28904

McGLAMERY, WILEY D.
Clay Farmers Exchange
P. O. Box 238
Hayesville, N. C. 28904

MINGUS, WILBURN
Crawford & Mingus Supply Co.
Box 236
Hayesville, N. C. 28904

Cleveland County

BANKHEAD, WILLARD M.
Shelby Farm & Garden Store, Inc.
114-116 S. Morgan St.
Shelby, N. C. 28150

BAXTER, LARRY B.
International Minerals & Chemical
P. O. Box 872
Shelby, N. C. 28150

BEAM, CHARLES H.
Beam & Beam Farms
Rt. 1
Lawndale, N. C. 28090

BEAM, PARHAM
W. R. Grace & Company
Rt. 4, Box 86
Shelby, N. C. 28150

BIGGERSTAFF, ORAS
Biggerstaff Gin
Rt. 8, Box 50
Shelby, N. C. 28150

BOGGS, MAX A.
A. M. Boggs & Sons
Box 35
Fallston, N. C. 28042

CROTTS, TALMADGE
Kerr-McGee
Rt. 2
Shelby, N. C. 28150

FALLS, W. E.
Borden Inc., Smith-Douglass Div.
Rt. 2
Lawndale, N. C. 28090

FLOYD, NATHAN L.
Shelby FCX Service
Box 807
Shelby, N. C. 28150

HAMRICK, KESLAR
A. M. Boggs & Sons
Box 35
Fallston, N. C. 28042

HAMRICK, MAX J.
Hamrick Brothers
Box 802
Boiling Springs, N. C. 28017

HAMRICK, ROBERT B.
Porter Brothers, Inc.
Box 520
Shelby, N. C. 28150

LEDFORD, W. T.
Kings Mountain Farm Center
126 Gold Street
Kings Mountain, N. C. 28086

LONG, MAX E.
Carolina Farm and Garden Supply
Rt. 6
Shelby, N. C. 28150

LUTZ, EVERETT JACOB
Everett Lutz and Son
Rt. 3
Lawndale, N. C. 28090

MORGAN, OTTIS J.
Morgan & Company, Inc.
Hwy. 150 E. at 180
Shelby, N. C. 28150

SPURLING, W. B.
Smith-Douglass
Rt. 2
Lawndale, N. C. 28090

Columbus County

BARNHARDT, S. WORTH
Pierce, Wyche & Company, Inc.
Rt. 1
Delco, N. C. 28436

BENNETT, CARLOS O.
Columbus Trading Company, Inc.
619 Franklin Street
Whiteville, N. C. 28472

BRITT, SPRUELL
B. H. Small Company
Main Street
Fair Bluff, N. C. 28439

BROWN, CHESLEY E.
Kaiser Agricultural Chemicals
P. O. Box 297
Riegelwood, N. C. 28456

BRYAN, WILLIAM M.
Swift Chem. Company
Box 192
Whiteville, N. C. 28472

BUFFKIN, HYBERT B.
Buffkins Farm Supply
Tabor City, N. C. 28463

BULLARD, GURTHRIE T.
Bullard Company
307 N. Brown Street
Chadbourn, N. C. 28431

BULLARD, J. FRANKLIN
Dixie Grain & Feed Company, Inc.
First Avenue
Chadbourn, N. C. 28431

CURRIE, DONALD P.
W. R. Grace & Company
Rt. 3
Whiteville, N. C. 28472

DAVIS, VIRGINIA M.
Smiths Warehouse
Box 241
Whiteville, N. C. 28472

EDWARDS, JOHNNY B.
Kerr-McGee Chemical Corp.
Box 6
Fair Bluff, N. C. 28722

EVANS, ROBERT C.
Whiteville Trading Co., Inc.
E. Main Street
Whiteville, N. C. 28472

FOLEY, HAROLD F.
B. H. Small Company
Main Street
Fair Bluff, N. C. 28439

FOWLER, BENJAMIN F., JR.
W. R. Grace & Co.
Rt. 1, Box 9-A
Tabor City, N. C. 28463

FOWLER, HUBERT
Evergreen Farm Supply
Evergreen, N. C. 28438

GORE, AUSTIN M.
Grainger Feed & Seed Store
18 Railroad Street
Tabor City, N. C. 28463

GORE, LEWIS E.
Columbus Trading Company, Inc.
Tabor City, N. C. 28463

GRAINGER, LARRY G.
Tabor Hdw. & Furn. Company
Box 95
Tabor City, N. C. 28463

GREEN, CLEMPSON
Kaiser Fert. Company
Box 285
Chadbourn, N. C. 28431

HAYNES, ROSSIE D.
Swift Chemical Company
Box 453
Fair Bluff, N. C. 28439

HICKMAN, GENE L.
Hickman Flying Service, Inc.
Rt. 1, Box 623
Bladenboro, N. C. 28320

JOLLY, JIMMY E.
Swift Chemical Company
Box 156
Tabor City, N. C. 28463

LAWSON, L. G., JR.
Kaiser Agri. Chemical
Rt. 1, Box 14A
Fair Bluff, N. C. 28439

LEGGETTE, CHARLES A.
W. F. Cox Supply Company
Box 495
Tabor City, N. C. 28463

LONG, GUY
Columbus Trading Company, Inc.
Nakina, N. C. 28455

MARLOWE, CULLEN W.
C. W. Marlowe, Inc.
Rt. 4
Whiteville, N. C. 28472

McNEILL, HENRY G.
Fair Bluff Farm Center
Rt. 1
Fair Bluff, N. C. 28439

McNEILL, JAMES G.
James G. McNeill
Main Street
Fair Bluff, N. C. 28439

McPHERSON, DOCK S.
McPherson Farm Supply
Rt. 1, Box 279
Chadbourn, N. C. 28431

McPHERSON, ISAAC
Swift Chemical Company
Box 192
Whiteville, N. C. 28472

McPHERSON, RONALD D.
Kaiser Agricultural Chemicals
Box 297
Riegelwood, N. C. 28456

MERCER, DAVID K.
Borden Inc. Smith-Douglass Div.
P. O. Box 394
Chadbourn, N. C. 28431

MOORE, DARIUS A.
Columbus FCX
Rt. 3, Box 482
Whiteville, N. C. 28472

PAGE, PAUL M.
Court Square Store
115 Washington St.
Whiteville, N. C. 28472

PAGE, PHILLIP O.
Helena Chemical Company
P. O. Box 496
Tabor City, N. C. 28463

PIERCE, JESSE L.
Thompson-Hayward Chemical Co.
Box 369
Whiteville, N. C. 28472

RABON, JAMES W.
Dixie Farm Center
East Commerce Street
Whiteville, N. C. 28472

SAUNDERS, ALEX D.
Kaiser Agricultural Chemicals
RFD 1
Whiteville, N. C. 28472

STANLEY, BOBBY N.
Columbus Trading Company, Inc.
1st Avenue
Chadbourn, N. C. 28431

STEPHENS, CLIFTON
Clifton Stephens Fert. Company
Clarendon, N. C. 28432

STRICKLAND, JOHNNY H.
Cego Feed & Grain Service
Box 129
Cerro Gordo, N. C. 28430

THOMPSON, WILLIAM H.
Council & Company, Inc.
Box 40
Hallsboro, N. C. 28442

TODD, CLARENCE W.
Borden, Inc. Smith-Douglass Div.
Rt. 1, Box 238
Clarendon, N. C. 28432

TODD, RUDOLPH
Tabor City Trading Co.
P. O. Box 416
Tabor City, N. C. 28463

WALLACE, JAMES M.
Arthur W. Williamson Fert. Co.
Box 1
Cerro Gordo, N. C. 28430

WARWICK, IRA E.
Ellis Meares & Son, Inc.
114 S. Main Street
Fair Bluff, N. C. 28439

WASHAM, OTIS L.
Washam & Warlick
Box 701
Whiteville, N. C. 28472

WATTS, JUNIOR L.
Farmers Oil & Fertilizer, Inc.
Rt. 3
Whiteville, N. C. 28472

WHITE, EDWARD L.
New Hope Farm Supply
Rt. 4, Box 52
Whiteville, N. C. 28472

WILLIAMSON, CHARLES R. (MRS.)
Smith-Douglass Fert. & Seed
RFD 1
Nakina, N. C. 28455

WILLIAMSON, LEROY
Dixie Farm Supply of Columbus
N. Brown Street
Chadbourn, N. C. 28431

WORLEY, DOUGLAS A.
Worley Farm Service
Rt. 1
Cerro Gordo, N. C. 28430

WRAY, MITCHELL W.
Wrays Farm Supply
Rt. 3
Tabor City, N. C. 28463

WYCHE, CYRIL J.
Pierce & Company, Inc.
Box 246
Hallsboro, N. C. 28442

WYCHE, PAUL B.
Pierce, Wyche & Company
Rt. 1, Box 200
Bolton, N. C. 28423

Craven County

BRAY, LESTER W.
Farmers Supply House
504 Tryon Palace Drive
New Bern, N. C. 28560

CANADY, MERTON D.
Canadys Farm & Home Supply
Box 436
Vanceboro, N. C. 28586

DAVIS, LUTHER D.
Smith-Douglass Div. of Borden Chem.
Box 56
Cove City, N. C. 28501

FULCHER, MURRY T.
Kerr-McGee Chemical Corp.
Box 2277
New Bern, N. C. 28560

HARRIS, McDANIEL
New Bern Oil and Fertilizer Co.
Drawer V
New Bern, N. C. 28560

HEMPHILL, RAYMOND
Five Points Milling Co., Inc.
1019 Queen Street
New Bern, N. C. 28560

JOHNSON, WILLIAM B.
Leslie R. Sermons General Merc.
Rt. 1
Dover, N. C. 28526

McCOTTER, WILLIAM W.
New Bern Oil & Fertilizer Co.
202 Guion Street
New Bern, N. C. 28560

MILLER, MAKE P.
Swift Chemical Company
Box 947
New Bern, N. C. 28560

PARKER, JACK E.
Dixie Chemical Corporation
P. O. Box 667
New Bern, N. C. 28560

REGISTER, CHARLES N.
Dixie Chemical Corp.
Box 667
New Bern, N. C. 28560

RUSSELL, WILLIAM K.
New Bern Oil & Fertilizer Co.
202 Guion Street
New Bern, N. C. 28560

WARD, ALTON M.
Ft. Barnwell Supply Co.
Rt. 1
Dover, N. C. 28526

WARREN, JAMES W.
Warren Bros.
Box 435
Vanceboro, N. C. 28586

WARREN, MAX C.
Warren Brothers
P. O. Box 435
Vanceboro, N. C. 28586

WEEKS, MICAJAH M., JR.
Five Points Milling Co., Inc.
1019 Queen Street
New Bern, N. C. 28560

Cumberland County

ALTMAN, EVERETT C.
Eastern Turf Equipment, Inc.
148 Maxwell Street
Fayetteville, N. C. 28301

BEARD, JAMES M.
LaFayette Hardware
5135 Raeford Road
Fayetteville, N. C. 28304

BELL, WILLIAM M.
W. M. Bell Store
230 E. Russell Street
Fayetteville, N. C. 28301

BERCKMAN, FREDERICK G.
Thompson-Hayward Chemical Co.
P. O. Box 3985
Fayetteville, N. C. 28305

CULBRETH, WILLIAM C.
Borden Inc., Smith-Douglass Div.
Box 33
Stedman, N. C. 28391

DUNHAM, WILLIAM
Swift Chemical Company
Box 262
Fayetteville, N. C. 28301

DUNN, JOHN F., JR.
Dunns Nursery & Garden Shop, Inc.
Rt. 11, Box 136
Fayetteville, N. C. 28304

GILLIS, JAMES DAVID
Southern Gin & Grain Co.
Box 736
Fayetteville, N. C. 28301

GOFORTH, ROY B., JR.
Arrow Exterminators
325 Winslow St.
Fayetteville, N. C. 28301

HESS, EARL W.
Owen Garden Center 2
718 Ramsey Street
Fayetteville, N. C. 28301

JOHNSON, RUFUS S.
Rainbow Farm Center
815 Gillespie Street
Fayetteville, N. C. 28306

OWEN, ERNEST S.
Owen Garden Center
420 Owen Dr.
Fayetteville, N. C. 28304

SMITH, ANDREW G., JR.
Cumberland Farmers Exchange, Inc.
520 E. Russell Street
Fayetteville, N. C. 28301

SMITH, H. B., JR.
Kaiser Agri. Chemicals
Box 196, Rt. 5
Fayetteville, N. C. 28301

SPELL, NIXON L.
Halls Farm Center
Stedman, N. C. 28391

WILLIAMS, LOURETTA S.
Royster Fertilizer Company
Box 130
Wade, N. C. 28395

Currituck County

DAVIS, MIRIAM F.
J. J. Flora & Co., Inc.
Moyock, N. C. 27958

GRAY, MELVIN L.
Griggs Lumber & Produce Co., Inc.
Point Harbor, N. C. 27964

KITCHIN, JACK F.
Central Fertilizer Company, Inc.
Box 43
Shawboro, N. C. 27973

LASSITER, ELMER C.
Central Fertilizer Co., Inc.
Shawboro, N. C. 27973

PATRICK, JAMES H.
Patrick & Forbes Grain Co., Inc.
Box 141
Shawboro, N. C. 27973

SANDERLIN, JAMES R.
Roberts Bros., Inc.
Gregory, N. C. 27940

WILLIAMS, T. BAXTER, JR.
Currituck Grain, Inc.
Box 130
Moyock, N. C. 27958

WILLS, ALVAH H.
Central Fertilizer Company, Inc.
Box 43
Shawboro, N. C. 27973

Davidson County

CARROLL, RALPH B.
Royster Company
c/ o Denton Whse., Rt. 3
Denton, N. C. 27239

HINKLE, WILLIAM G.
Hinkle Milling Company
110 Randolph Street
Thomasville, N. C. 27360

NIFONG, WAYNE E.
Gay-Wen Farm
Rt. 4
Winston-Salem, N. C. 27107

NOLAN, CHARLIE C.
Better Farm Service, Inc.
2000 S. Main Street
Lexington, N. C. 27292

SAUNDERS, JOHN
Lawn & Garden Center, Inc.
442 North State Street
Lexington, N. C. 27292

SPRINKLE, WILLIAM R.
Sprinkle Feed Mill
Box 36
Wallburg, N. C. 27373

TOSCO, V. JAMES, JR.
O. M. Scott & Sons
324 Northside Drive
Lexington, N. C. 27292

WARD, TERRY J.
Ward Supply Co.
Rt. 2
Lexington, N. C. 27292

YARBROUGH, EDWARD B.
Davidson Farmers Coop., Inc.
Box 558
Lexington, N. C. 27292

Davie County

ANGELL, VERIOUS B.
Farm & Garden Service, Inc.
961 Yadkinville Rd.
Mocksville, N. C. 27028

BEAUCHAMP, ELMER E.
Royster Company
c/ o Advance Whse., Rt. 1
Advance, N. C. 27006

BROWN, FRANK S.
Davie Farm Service, Inc.
Box 911
Mocksville, N. C. 27028

CREASON, DWIGHT T.
Mocksville Garden Center
Yadkinville Road
Mocksville, N. C. 28677

JENNINGS, FIELDING H., JR.
Advance Milling Company
P. O. Box 37
Advance, N. C. 27006

SMITH, DONALD E.
Mocksville Garden Center
Yadkinville Road
Mocksville, N. C. 27028

STROUD, PAUL H.
Borden Inc., Smith-Douglass Div.
Rt. 1
Mocksville, N. C. 27028

Duplin County

ALBERTSON, LEROY
Swift Chemical Company
Box 237
Beulaville, N. C. 28518

BARFIELD, BOYD
J. T. Summerlin Feed Mill
Rt. 2
Mt. Olive, N. C. 28365

BARTLETT, WILLIAM A.
W. R. Grace & Company
304 W. Chelly Street
Warsaw, N. C. 28398

BELL, LESLIE J.
Kerr-McGee Chemical Corp.
Box 485
Warsaw, N. C. 28398

BLANCHARD, JAMES K.
Daly-Herring Company
P. O. Box 127
Teachey, N. C. 28464

BLIZZARD, DAVID E.
Blizzards Grocery
Route 1, Box 414
Mt. Olive, N. C. 28365

BOWEN, JIMMY F.
Wallace Farmers Exchange
322 E. Southerland
Wallace, N. C. 28466

BREWER, LOUIS A.
Brewer Farm Service
Box 425
Faison, N. C. 28341

BRITT, RUSSELL PAUL
Duplin Trading Company, Inc.
301 N. Front Street
Warsaw, N. C. 28398

DREW, JAMES V.
Kerr-McGee Chemical Corp.
Box 485
Warsaw, N. C. 28398

EDWARDS, MARION
Edwards Farm Supply
Box 218
Beulaville, N. C. 28518

EVANS, DURWOOD W.
G. B. D. Parker & Co.
41 Highway E., Box 38
Chinquapin, N. C. 28521

FARRIOR, CHARLES C.
Farmers Seed & Feed Co.
532 North Norwood
Wallace, N. C. 28466

FORLAW, W. H.
W. R Grace & Company
Teachey, N. C. 28464

FOUNTAIN, D. H.
D. N. Fountain & Son
Box 105, Route 2
Beulaville, N. C. 28518

FREDERICK, ERNEST T.
USS Agri-Chemicals
Rt. 2
Warsaw, N. C. 28398

GRADY, THEODORE K.
Gradys Supply Co.
Rt. 1
Albertson, N. C. 28508

HOUSTON, JOHN M., JR.
Swift Chemical Company
202 West George
Warsaw, N. C. 28398

HOUSTON, RAYBURN N.
Potters Hill Fert. Company
Rt. 2
Pink Hill, N. C. 28572

IVEY, MAJOR F.
Farm Rite Fert. and Chem. Co., Inc.
Rt. 2
Mt. Olive, N C. 28365

JONES, DAVIE O.
Duplin Farm Supply
Box 305
Calypso, N. C. 28325

JONES, LEADIE J.
Z. J. Carter & Son
124 W. Main St.
Wallace, N. C. 28466

KING, VINCENT C.
Borden Inc., Smith-Douglass Div.
Hwy. 117 North
Wallace, N. C. 28466

LANIER, BRUCE M.
Borden Inc., Smith-Douglass Div.
Main Street
Beulaville, N. C. 28518

LEWIS, JOE R.
Lewis Farm Supply
Rt. 2, Box 308
Faison, N. C. 28341

LEWIS, MORRIS R.
Lewis Farm Supply
Rt. 2, Box 308
Faison, N. C. 28341

LEWIS, WAYNE
Lewis Farm Supply
Rt. 2, Box 308
Faison, N. C. 28341

MAREADY, HILTON O.
Farm Rite Fed. & Chem. Company
Chinquapin, N. C. 28521

MERCER, CALVIN R.
Farm Rite Fertilizer Company
Rt. 1
Beulaville, N. C. 28518

NORRIS, S. L.
RFD 2
Mt. Olive, N. C. 28365

PHILLIPS, H. MOSLEY
Borden Inc., Smith-Douglass Div.
405 North Front Street
Warsaw, N. C. 28398

PIERSON, ROBERT B.
Brices Farm Supply
Box 74
Rose Hill, N. C. 28458

PRICE, ATLAS, JR.
Box 475
Mt. Olive, N. C. 28365

QUINN, DANIEL LLOYD
Quinns Super Market
Rt. 1
Pink Hill, N. C. 28572

QUINN, JOSEPH E., JR.
C. E. Quinn Company, Inc.
Box 446
Kenansville, N. C. 28349

QUINN, ZENNIE, JR.
Kenansville, N. C. 28349

RIVENBARK, HENRY W.
Wallace Farmers Exchange, Inc.
322 E. Southerland Street
Wallace, N. C. 28466

ROGERS, EMMETT E.
Rogers Farm Supply
Rt. 2
Pink Hill, N. C. 28572

SAULS, JAMES, JR.
James Sauls, Jr.
Rt. 1
Warsaw, N. C. 28398

SAULS, RONALD JACK
Lewis Farm Supply
Box 86
Bowden, N. C. 28322

SMITH, FLOYD E.
Smith-Douglass, Div. Borden Chemical
Rt. 2, Box 31
Pink Hill, N. C. 28572

SMITH, JAMES A.
Swift Chemical Company
Box 142
Wallace, N. C. 28466

SMITH, JAMES M.
M. L. Lanier & Smith, Inc.
Chinquapin, N. C. 28521

SMITH, JOSEPH W.
Beulaville Milling Co., Inc.
P. O. Box 128
Beulaville, N. C. 28518

STROUD, EARL F.
Stroud Farms
Box 29
Kenansville, N. C. 28349

SULLIVAN, WILLIAM G.
Farm Rite Fert. and Chem. Co.
Route 1, Box 340
Mount Olive, N. C. 28365

SUTTON, WILBUR E.
Wilbur Sutton Farm Supply
Box 187
Calypso, N. C. 28325

TEACHEY, MAX C.
T & F Farm Service, Inc.
Box 286
Wallace, N. C. 28466

TEACHEY, WILLIAM P.
Royster Company
Wallace, N. C. 28466

TURNER, ALBERT, JR.
Turners Farm Service
Rt. 1, Box 52
Mt. Olive, N. C. 28365

TYNDALL, TRAVIS W.
F.C.X.
Box 391
Wallace, N. C. 28466

WELLS, MAY D.
Borden Inc., Smith-Douglass
Rt. 1, Box 4
Rose Hill, N. C. 28458

WHALEY, L. GEORGE
Dixie Chemical Corp.
Rt. 2, Box 50
Beulaville, N. C. 28518

WILLIAMS, PERRY N.
Royster Company
Box 92
Beulaville, N. C. 28518

WOOD, RAYMOND P.
Daly-Herring Co.
Warsaw, N. C. 28398

Durham County

BROWN, BILLY C.
Billy C. Brown
Rt. 2
Rougemont, N. C. 27572

BULLARD, ROBERT M.
Stone Bros. - Byrd
700 Washington Street
Durham, N. C. 27702

CURRIE, ROBERT D.
Carolina Chemical Corporation
Box 624
Durham, N. C. 27702

PAGE, LEROY H.
Central Carolina Farmers, Inc.
801 Gilbert St.
Durham, N. C. 27701

STIKELEATHER, WADE E.
Central Carolina Farmers, Inc.
1143 Latta Street
Durham, N. C. 27702

TERRY, W. P.
Cross Roads Farm
P. O. Box 1687
Durham, N. C. 27702

WITHERSPOON, ROBERT K.
Witherspoon Rose Culture
Rt. 7
Durham, N. C. 27707

Edgecombe County

ANDERSON, BERRY L.
Anderson & Talbert Peanut Co.
Rt. 2, Box 166
Tarboro, N. C. 27886

BATCHELOR, LESTER M.
Lester M. Batchelor
Sharpsburg, N. C. 27878

BEST, TOMMY
Tri-Chemical Company, Inc.
Rt. 2, Box 518
Rocky Mount, N. C. 27801

BRASWELL, MARCUS B.
Whitakers Farm Supply
Box 107
Whitakers, N. C. 27891

CORBETT, ROBERT LEE, JR.
R. L. Corbett Co.
Box 174
Macclesfield, N. C. 27852

DELBRIDGE, J. A., JR.
W. R. Grace & Company
221-41 N.E. Main St.
Rocky Mount, N. C. 27801

EAGLES, JOSEPH E., JR.
J. E. Eagles & Company
Crisp Rural Station
Macclesfield, N. C. 27852

EASON, JOHN R.
Macclesfield Oil Company
Macclesfield, N. C. 27852

EDWARDS, KENCHIN B.
Blount Fertilizer Co., Inc.
Macclesfield, N. C. 27852

FELL, GEORGE C.
Air-Ag, Inc.
Tarboro Pvt. Airport
Tarboro, N. C. 27804

FELTON, JONATHAN KERR
Felton Agri-Services
Box 248
Macclesfield, N. C. 27852

FORD, WILEY WAYNE
Webbs Farm Supply
Edgecombe Street, Box 128
Macclesfield, N. C. 27852

GARDNER, OLIVER M.
W. G. Clark, Inc.
P. O. Box 1138
Tarboro, N. C. 27886

GRIFFIN, JAMES A.
Whitakers Farm Supply Co.
Box 107
Whitakers, N. C. 27891

HARRIS, CLYDE W.
Conetoe Supply Co., Inc.
P. O. Box 37
Conetoe, N. C. 27819

HERNDON, JAMES B.
Jims Farm Supply
Box 164
Macclesfield, N. C. 27842

LANCASTER, R. NORRIS
Blount Fertilizer Company, Inc.
Rt. 2, Box 70
Rocky Mount, N. C. 27801

LOVELACE, BEN S.
Lovelace Farms
Crisp Rural Station
Macclesfield, N. C. 27852

LOVELACE, BEN S., JR.
Lovelace Farms
Crisp Rural Station
Macclesfield, N. C. 27852

MERCER, E. RAY
Kaiser Agricultural Chemicals
1009 Branch Street
Rocky Mount, N. C. 27801

SATTERTHWAITE, EUGENE P.
Edgecombe FCX Service
213 W. Pitt Street
Tarboro, N. C. 27886

SMITH, CLARENCE T.
Whitakers Farm Supply Co.
Box 107
Whitakers, N. C. 27891

TAYLOR, VANN R.
W. S. Clark & Sons, Inc.
495 W. St. James St.
Tarboro, N. C. 27886

TREVATHAN, LESTER B.
W. S. Clark & Sons, Inc.
495 St. James Street
Tarboro, N. C. 27886

TURNER, FREDDIE N.
Tri-Chemical Company, Inc.
Box 215, Rt. 2
Rocky Mount, N. C. 27801

WALSTON, BOBBY L.
Hoke Contracting Company
Box 7
Conetoe, N. C. 27819

WALSTON, JAMES F.
Kerr-McGee Chemical Corp.
101 Sater Street
Pinetops, N. C. 27864

WATSON, KENNETH R.
Watson Farm & Garden Center
111 Hamlet
Pinetops, N. C. 27864

WHITLEY, DALE N.
F. S. Royster Mercantile Co.
1 Royster Street
Tarboro, N. C. 27886

WINSTEAD, RALPH W.
J. T. Winstead & Co.
Box 75
Macclesfield, N. C. 27852

WORSLEY, NATHAN W.
AG Products Corporation
P. O. Box 67
Conetoe, N. C. 27819

Forsyth County

BLUM, PETER W., III
Greenfield Farm and Garden Store
105 Bodenhamer Street
Kernersville, N. C. 27284

BREWER, ROBERT P.
Clemmons Milling Company
4010 Hampton Road
Clemmons, N. C. 27012

CONRAD, MADISON H.
Walkertown Milling Co.
Box 163
Walkertown, N. C. 27051

CORNATZER, BILLY R.
A. P. Warner & Son
Rt. 2
Winston-Salem, N. C. 27103

COX, JOHN M., JR.
Stratford Garden Shop
546 S. Stratford Rd.
Winston-Salem, N. C. 27103

IDOL, COLON W.
Winston Milling Co., Inc.
627 Waughtown Street
Winston-Salem, N. C. 27107

IDOL, REX A.
Farmers Feed & Seed Store
230 N. Main Street
Kernersville, N. C. 27284

ISLEY, ELWOOD C.
A. W. Preston & Son
Box 209
Belews Creek, N. C. 27009

JENNINGS, GWYN M.
Lewisville Roller Mills, Inc.
Box 128
Lewisville, N. C. 27023

ROBERTSON, JOHN E.
Wootens Garden Shop
1820 N. Peace Haven Rd.
Winston-Salem, N. C. 27104

SIDES, DANIEL C.
International Minerals & Chem. Co.
Box 4145, Glenn Ave. Ext.
Winston-Salem, N. C. 27105

SNYDER, WALTER
Wootens Garden Shop
1820 N. Peace Haven Road
Winston-Salem, N. C. 27104

TRANTHAM, RONALD G.
Forsyth FCX Service
1315 S. Main Street
Winston-Salem, N. C. 27107

WATSON, WILLARD P.
Winston Milling Company, Inc.
627 Waughtown Street
Winston-Salem, N. C. 27107

WATTS, LUTHER P.
Walkertown Lawn & Garden Center
Rt. 1
Walkertown, N. C. 27051

WEBSTER, CLYDE P.
Webster Brothers Hardware
Box 498, Hwy. 66
Walkertown, N. C. 27051

WILSON, W. HUGH, III
Wilson Pest Control Company
401 W. End Boulevard
Winston-Salem, N. C. 27102

Franklin County

BAKER, HORACE W.
Horace W. Baker, Fertilizer
Rt. 1, Box 197
Youngsville, N. C. 27596

DICKENS, L. H.
L. H. Dickens & Son
Rt. 2
Louisburg, N. C. 27549

FOSTER, RAYMOND W.
Edwards & Foster Fertilizer, Inc.
Rt. 3
Louisburg, N. C. 27549

GUPTON, VANN H.
V. H Gupton Store
Rt. 2
Louisburg, N. C. 27549

HORTON, PERRY W.
H. E. Stallings Store
Rt. 2
Zebulon, N. C. 27597

MULLEN, MAURICE
W. R. Grace & Company
Box 190
Zebulon, N. C. 27597

PERRY, DONALD A.
Pine Ridge Supply Co.
Rt. 2
Zebulon, N. C. 27597

ROGERS, GILLIS M.
Swift Chemical Company
Rt. 1, Box 27
Louisburg, N. C. 27549

SOUTHALL, C. WILBUR
Smith-Douglass
Box 818
Louisburg, N. C. 27549

STALLINGS, WILLIAM H., JR.
Stallings Milling Co., Inc.
Rt. 4
Louisburg, N. C. 27549

STRICKLAND, TONY H.
Lewis Farm Supply
Box 121
Zebulon, N. C. 27597

VOLLMER, CHARLES B., JR.
Farm Boys Agri-Service
Box 176
Bunn, N. C. 27508

WARREN, MARK L.
Franklin Milling Co., Inc.
414 S. Main St.
Louisburg, N C. 27549

WEST, RONALD S.
Ronald West Farm Supply
Rt. 2
Louisburg, N. C. 27549

WIGGINS, STEPHEN
Kaiser Agricultural Chemicals
Box 247
Youngsville, N. C. 27596

WILDER, LAWRENCE L., JR.
Wilder Brothers Farm Supply
Rt. 2
Franklinton, N. C. 27525

WINSTEAD, MACON G.
Winsteads Grocery
P. O. Box 122
Bunn, N. C. 27508

WINSTON, JONES H.
Youngsville Milling Company
P. O. Box 87
Youngsville, N. C. 27596

WOOD, WILLIAM H.
Louisburg FCX Service
324 S. Bickett Blvd.
Louisburg, N. C. 27549

WOODLIEF, LEELAN A.
Woodlief Supply Company
Box 308
Youngsville, N. C. 27596

Gaston County

BEATTY, LEE F.
Gastonia FCX Service
2307 N. Chester Street
Gastonia, N. C. 28052

GAMBLE, ROBERT E.
Gamble Hardware, Inc.
101 E. Va. Avenue
Bessemer City, N. C. 28016

IVESTER, MORGAN L.
Tri-County Farm Supply, Inc.
Box 217
Cherryville, N. C. 28021

KELLEY, WILLIAM H.
Kelley Green, Inc.
Box 3596
Gastonia, N. C. 28052

OAKLEY, ROBERT B.
Robert Oakleys Nursery
Rt. 6, Box 633
Gastonia, N. C. 28052

ROBINSON, THEODORE L.
Robinson Bros. Feed & Seed Co., Inc.
404 West Main St.
Gastonia, N. C. 28052

TURNER, BEN F.
Turners Auto & Supply
108 N. Mountain
Cherryville, N. C. 28021

Gates County

ASKEW, LONNIE L.
Gates County Farm Service, Inc.
Main Street
Gatesville, N. C. 27938

BELL, J. M.
Chas. W. Priddy & Company, Inc.
Box 115
Gates, N. C. 27937

HINTON, HENRY W.
Morris & Hinton
Hobbsville, N. C. 27946

HOLLOWELL, ROBERT P., JR.
Robert P. Hollowell Livestock Mkt.
Highway 32, Box 160
Sunbury, N. C. 27979

HUMPHRIES, ROBERT W.
Eure, N. C. 27935

KITTRELL, GEORGE P.
G. P. Kittrell & Son, Inc.
Box 4
Corapeake, N. C. 27926

LANE, J. ROGER
Lane Farm Supply
Gates, N. C. 27937

PARKER, W. WALTER, JR.
J. Parker
Sunbury, N. C. 27979

WRIGHT, JAMES O.
Wright Milling Company
Route 1, Box 38
Hobbsville, N. C. 27946

Graham County

MILLSAPS, LLOYD L.
Millsaps Feed & Farm Supply
Box 46
Robbinsville, N. C. 28771

Granville County

BLACKWELL, JAMES C.
Royster Company
P. O. Box 622
Oxford, N. C. 27565

BROOKS, W. J.
W. R. Grace & Company
Oxford, N. C. 27565

BULLOCK, GEORGE E.
Box 176
Oxford, N. C. 27565

CLEMENT, ALVIS M.
Clement Bros.
Rt. 1
Oxford, N. C. 27565

CULBRETH, HAROLD L.
Corner Service & Grocery
Stovall, N. C. 27582

FLEMING, DURWARD G.
Kerr-McGee Chemical Corp.
Box 562
Creedmoor, N. C. 27522

FRAZIER, CHARLES J.
Charles Frazier Company
Rt. 4, Box 135
Oxford, N. C. 27565

GHOLSON, GROVER D., JR.
Richmond Guano Co.
College Street
Oxford, N. C. 27565

GOSS, WAYNE E.
Central Carolina Farmers, Inc.
Box 483
Creedmoor, N. C. 27522

GREEN, RICHARD E.
Central Carolina Farmers, Inc.
North Main
Creedmoor, N. C. 27522

JONES, BERNARD A.
Smith-Douglass Div. of Borden Chem.
Box 545
Oxford, N. C. 27565

JONES, LEWIS R.
Jones Grocery
Rt. 5
Oxford, N. C. 27565

PEEBLES, MAURICE J.
Central Carolina Farmers, Inc.
607 Hillsboro Street
Oxford, N. C. 27565

SATTERWHITE, RICKY W.
Satterwhite Farms
Box 317
Oxford, N. C. 27565

WATSON, BRADFORD J.
Central Carolina Farmers, Inc.
Box 600
Oxford, N. C. 27565

WILLIS, DANIEL B., JR.
Central Carolina Farmers, Inc.
607 Hillsboro St.
Oxford, N. C. 27565

Greene County

BEAMAN, HENRY P.
L. L. Murphrey Co., Inc.
Rt. 1
Farmville, N. C. 27828

GRANT, DONNY H.
USS Agri-Chemicals
Rt. 3
Snow Hill, N. C. 28580

HARRELL, ANDREW J.
Harrell-Holden
East 2nd Street
Snow Hill, N. C. 28580

HARRISON, GREGORY C.
Branch of Wilmington Fert. Co.
Rt. 2
Snow Hill, N. C. 28580

HEATH, GERALD
Walstons Store
Rt. 2
Walstonburg, N. C. 27888

HICKS, ROBERT B.
Farmers Gin & Mill Co., Inc.
Box 155, Railroad Avenue
Walstonburg, N. C. 27888

MOYE, LAWRENCE A., JR.
Moye & Stokes
Box 8
Maury, N. C. 28554

MURPHY, WILLARD
Wade & Murphy Farm Supply
Rt. 3
Snow Hill, N. C. 28580

RIDENHOUR, WILLIAM D., JR.
Snow Hill Supply Company
311 S. E. Second Street
Snow Hill, N. C. 28580

ROUSE, MARVIN W.
Marvin Rouse Fertilizer Company
Rt. 3
Snow Hill, N. C. 28580

SHACKELFORD, F. H.
Shackelford & Son
Hookerton, N. C. 28538

SHACKELFORD, JERRY
Shackelford Fertilizer Company
Main Street
Hookerton, N. C. 28538

SHINGLETON, SAM R.
Jason Grocery
Rt. 2
LaGrange, N. C. 28551

SUGG, HARVEY L.
Sugg Hardware, Inc.
234 N. Greene St.
Snow Hill, N. C. 28580

SUTTON, DONALD (MRS.)
Dixie Chemical Corp.
Rt. 2, Box 319
Goldsboro, N. C. 27530

VINSON, WILLIAM E.
Vinson Spraying Service
Box 194
Maury, N. C. 28554

WADE, CLAUDE
Claude Wade, Whs.
Rt. 3
Snow Hill, N. C. 28580

WEST, JOHNNIE
Kaiser Agricultural Chemicals
Rt. 2
Stantonsburg, N. C. 27883

Guilford County

ALBERT, JAMES L.
Rt. 1
Stokesdale, N. C. 27357

ALBERTSON, DAVID M.
Hauser-Albertson Corp.
118-120 N. Wrenn Street
High Point, N. C. 27260

ALBERTSON, ERNEST J.
Albertson Garden Center
3818 North Main Street
High Point, N. C. 27260

ALEXANDER, DAVID B.
Go-Forth Exterminators, Inc.
1000 S. Main Street
High Point, N. C. 27260

ALLEN, ALVIS G.
USS Agri-Chemicals
Box 20808
Greensboro, N. C. 27420

APPLE, JAMES W.
Scott Seed Co., Inc.
3106 Northline Avenue
Greensboro, N. C. 27408

BROADWELL, TYREE K.
USS Agri-Chemicals
Box 20808
Greensboro, N. C. 27420

CARTER, GARY W.
Daly-Herring Company
Box 6582
Greensboro, N. C. 27408

CARTER, GEORGE H.
Scott Seed Co., Inc.
509 E. Cornwallis Drive
Greensboro, N. C. 27405

CHRISMON, DAVID E.
Brown Summit Farm Service
Box 565
Brown Summit, N. C. 27214

CLAPP, BRUCE
Clapp Fertilizer and Farm Products
Rt. 1, Box 297
Whitsett, N. C. 27377

FIELDS, CARLTON R.
McNeil Farm Center, Inc.
3700 W. Wendover Ave.
Greensboro, N. C. 27407

FIELDS, KELLY D.
Climax Fertilizer & Seed Co.
Rt. 1, Box 216
Pleasant Garden, N. C. 27313

GILBRETH, STEVE C.
High Point FCX, Inc.
201 W. Springdale Ave.
High Point, N. C. 27263

GOFORTH, JOSEPH F.
Go-Forth Exterminators, Inc.
Box 602
High Point, N. C. 27261

GREEN, EGBERT F., JR.
Guilford FCX Service
910 S. Elm St.
Greensboro, N. C. 27406

GRIBBLE, CHARLES B., JR.
Southern Pest Control Co., Inc.
Box 244
Greensboro, N. C. 27402

HARDIN, RUSH B.
Hardins Hatchery & Feeds, Inc.
5619 West Market
Greensboro, N. C. 27409

HORNEY, JAMES D., JR.
Julian Milling Co., Inc.
Main Street
Julian, N. C. 27283

HUNT, ALBERT F.
Westchester Lawn & Garden
2710 Westchester Dr.
High Point, N. C. 27260

KNIGHT, EMORY L.
E. L. Knight & Sons
Rt. 1, Box 125
Summerfield, N. C. 27358

MAYNARD, DONALD G.
Guilford FCX Service
910 S. Elm Street
Greensboro, N. C. 27406

NEAL, PAUL L.
Summerfield Feed Mill
Box 206
Summerfield, N. C. 27358

NEWTON, LOUIS D.
High Point F.C.X.
201 W. Springdale Ave.
High Point, N. C. 27260

O'FERRELL, CLYDE D.
Scott Seed Co., Inc.
3106 Northline Avenue
Greensboro, N. C. 27408

OSBORNE, OTIS B.
Summit Lawn and Garden
936 E. Bessemer Avenue
Greensboro, N. C. 27405

RICHARDSON, TED ALLEN
A. H. & Ted Richardson
Rt. 2
Stokesdale, N. C. 27357

SHAW, ROBERT F.
Guilford FCX Service
910 S. Elm Street
Greensboro, N. C. 27406

SOUTHERN, TED S.
Stokesdale Milling Company
Box 186
Stokesdale, N. C. 27357

TAYLOR, DAVID O.
Sun Seed & Landscape Company
1013 Battleground Ave.
Greensboro, N. C. 27408

THOMPSON, JERRY W.
Agrico Chemical Company
Box 3467
Greensboro, N. C. 27402

WILLIAMS, PAUL R., JR.
Scott Seed Company, Inc.
509 E. Cornwallis Drive
Greensboro, N. C. 27405

WILSON, ROGER V.
Knight & Wilson
Stokesdale, N. C. 27357

YODER, FRED M.
Yoders, Inc.
1808 Westchester Dr.
High Point, N. C. 27260

Halifax County

ALLSBROOK, ROBERT W., JR.
A & B Milling Company, Inc.
200 Halifax St.
Enfield, N. C. 27823

ANTHONY, ROBERT G.
Smith-Douglass Company
Commerce Street
Hobgood, N. C. 27843

BRADLEY, DAVID SPENCER
Bradley Farms, Inc.
Box 226
Hobgood, N. C. 27843

CLARKE, JOSEPH K.
C & S Spraying Company, Inc.
Halifax Street
Enfield, N. C. 27823

CLARKE, WILSON H.
C & S Spraying Company, Inc.
Halifax Street
Enfield, N. C. 27823

COMBS, FELIX M.
Kerr-McGee Chemical Corp.
Box 8
Weldon, N. C. 27890

COOKE, RAYMOND J.
Daly-Herring Company
Box 434
Scotland Neck, N. C. 27874

CRAWLEY, PERCY C.
Kerr-McGee Chemical Corp.
Rt. 2
Littleton, N. C. 27850

DAVIS, KENNETH W.
Kaiser Agricultural Chemicals
East 9th Street
Scotland Neck, N. C. 27874

DICKENS, GLENN S.
A & B Milling Company, Inc.
Halifax Street
Enfield, N. C. 27823

DICKENS, ROBERT C.
Fishing Creek Farm Services
Rt. 1
Enfield, N. C. 27823

DOUGHERTY, JOHN
Helena Chemical Company, Inc.
Box 726
Enfield, N. C. 27823

EDWARDS, WILLIAM T.
USS Agri-Chemicals
Rt. 2, Box 52
Halifax, N. C. 27839

ETHERIDGE, EDWARD E.
Shields Company
1005 Greenwood St.
Scotland Neck, N. C. 27874

GODWIN, JOHN MAC
Farmers Supply Company
East Broad Street
Dunn, N. C. 28334

GRAHAM, CHARLES M.
Carolina Peanut Company
305 Halifax St.
Enfield, N. C. 27823

GREGORY, JERRY D.
Randolph Pines
Enfield, N. C. 27823

HORNE, HUGH J.
Howerton Gowen Chemicals, Inc.
East 11th Street
Roanoke Rapids, N. C. 27870

HUX, W. L.
Rt. 2
Halifax, N. C. 27839

JOSEY, DANFORD E., JR.
Josey Brothers
1023 Main Street
Scotland Neck, N. C. 27874

MANNING, SAM A., JR.
Halifax Crop Service
Box 144
Enfield, N. C. 27823

MARTIN, BEALIE W.
Helena Chemical Company
Box 726
Enfield, N. C. 27823

MASSEY, GRADY P.
Rosemary Gin Company
Box 581
Roanoke Rapids, N. C. 27870

MOSHENEK, CHARLIE C.
Kerr-McGee Chemical Corp.
Box 1083
Roanoke Rapids, N. C. 27870

OSWALD, FRANCIS P.
Helena Chemical Co.
Box 726
Enfield, N. C. 27823

PARKER, JOHN H.
Parker Seed Co.
306 S. Sampson Avenue
Dunn, N. C. 28334

PHILLIPS, MARVIN H.
M. H. Phillips Sheller
Highway 258
Scotland Neck, N. C. 27874

REID, MACON
Littleton Hardware, Inc.
North Main Street
Littleton, N. C. 27850

SHIELDS, CHARLES J.
Shields Company
Box 98
Scotland Neck, N. C. 27874

SIGMON, EARL C.
USS Agri-Chemicals
Rt. 2, Box 52
Halifax, N. C. 27839

SPEIGHT, DOUGLAS P.
Kaiser Agricultural Chemicals
415 East 9th
Scotland, Neck, N. C. 27874

TODD, GENE W.
M. H. Phillips Sheller
RFD 2
Scotland Neck, N. C. 27874

UNDERWOOD, ALLEN K.
Helena Chemical Company
P. O. Box 726
Enfield, N. C. 27823

VIVERETTE, RAYMOND R.
Smith-Douglass Co.
P. O. Box 275
Enfield, N. C. 27823

WATERS, ROBERT R.
Josey Brothers
1023 Main Street
Scotland Neck, N. C. 27874

WATKINS, JIMMY C.
Josey Brothers
1023 Main Street
Scotland Neck, N. C. 27874

Harnett County

ADAMS, CURTIS F.
Curtis Adams Farm Store
Rt. 2
Angier, N. C. 27501

ALTMAN, WILEY M., SR.
Rainbow Farm Center
Box 6
Angier, N. C. 27501

BALENTINE, KINCHEN W.
Rt. 1, Box 160
Erwin, N. C. 28339

BAREFOOT, G. A.
Rainbow Farm Store
P. O. Box 792
Dunn, N. C. 28334

BASS, NOEL T.
Smith-Douglass
1203 S. Clinton Ave.
Dunn, N. C. 28334

BROADWELL, BOBBIE H.
Box 908
Angier, N. C. 27501

BURCHETTE, JAMES W.
Angier Farmers Supply, Inc.
P. O. Box 325
Angier, N. C. 27501

BYRD, BILLY G.
Triangle Farm Service
Rt. 3, Box 295
Dunn, N. C. 28334

BYRD, RODERICK I.
Layton Supply Co.
Front Street
Lillington, N. C. 27546

CARR, RICHARD J.
Carr Hardware Co., Inc.
311 E. Edgerton Street
Dunn, N. C. 28334

CLEAR, SIDNEY C.
International Minerals & Chemical
Box 834
Dunn, N. C. 28334

COLLINS, THURMAN R.
Kaiser Agricultural Chemicals
300 East McNeill Street
Lillington, N. C. 27546

COOPER, ALLIE G., JR.
Plainview Gin Co., Inc.
W. Harnett Street
Dunn, N. C. 28334

CREECH, EDGAR V.
Weeks & Creech Grocery
Rt. 1
Benson, N. C. 27504

ENNIS, JAMES W.
Ennis Agri-Supply
Box 427
Coats, N. C. 27521

GILBERT, JOSEPH C.
Smith-Douglass Better Crop Service
Box 657
Angier, N. C. 27501

HARVELL, ROY B.
Lillington Farmers Exchange, Inc.
701 N. Main
Lillington, N. C. 27546

HAYES, SAM A.
Layton Supply Company
Front Street
Lillington, N. C. 27546

HOLMES, JAMES A.
J. A. Holmes Hardware
Box 417
Erwin, N. C. 28339

HOWARD, KENNETH F., JR.
Swift Chemical Company
Box 482
Dunn, N. C. 28334

HUDSON, ALSEY H.
Plainview Gin Co., Inc.
Box 205
Dunn, N. C. 28334

JOHNSON, JOHN A.
A B J Enterprises
RFD 1
Dunn, N. C. 28334

LANIER, CARLOS V.
Laniers Hardware
Box 605
Lillington, N. C. 27546

LEE, LESTER E., JR.
International Minerals & Chemical Co.
Box 834
Dunn, N. C. 28334

MCLAMB, STACY
McLamb Farms
Box 381, Rt. 3
Dunn, N. C. 28334

MCLAMB, TALBERT G.
McLambs L. P. Gas & Supply Co.
Rt. 4
Benson, N. C. 27504

MCLAMB, TED
Rt. 1
Linden, N. C. 28356

MCPHAIL, L. F.
Borden Inc., Smith-Douglass Div.
1203 S. Clinton Ave.
Dunn, N. C. 28334

OGBURN, LEONARD I.
Variety Store
Box 305
Angier, N. C. 27501

PLEASANT, JERRY T.
Angier, N. C. 27501

RAGSDALE, FLOYD C.
Kaiser Agricultural Chemicals
Box 188
Lillington, N. C. 27546

SMITH, EDGAR T., JR.
Josey Farm Services, Inc.
Box 537
Lillington, N. C. 27546

SMITH, MAX DAYTON, SR.
D. R. Smith & Sons
Box 83
Kipling, N. C. 27543

STEWART, CHARLES A.
C. A. Stewart Store
P. O. Box 187
Coats, N. C. 27521

SURLES, ROBERT A.
Smith-Douglass
Box 657
Angier, N. C. 27501

THOMAS, GATTIS B.
Thomas Farm Service, Inc.
Rt. 1
Broadway, N. C. 27505

TILGHMAN, GRANVILLE M.
General Utility Company
Box 150
Dunn, N. C. 28334

WESTLIN, RALPH E.
Dunn F C X
Box 588
Dunn, N. C. 28334

WILLIAMS, KENNETH E.
R. C. Williams & Son, Inc.
E. Depot, Box 277
Angier, N. C. 27501

WILLIAMS, PAUL A.
Dunn FCX Service
224 N. Clinton Avenue
Dunn, N. C. 28334

WIMBERLY, DON E., III
Wimberly Feed Mill, Inc.
Rt. 1
Angier, N. C. 27501

WOMBLE, RAY H.
J. E. Womble & Sons, Inc.
Front Street, Box 595
Lillington, N. C. 27546

WOMBLE, ROBERT D.
J. E. Womble & Sons, Inc.
Box 41
Lillington, N. C. 27546

Haywood County

BUCKNER, CLAUDE A.
Kaiser Agricultural Chemicals
Box 599
Waynesville, N. C. 28786

CLINE, JOE C.
Cline-Bradley Co., Inc.
834 Balsam Road, Box 98
Hazelwood, N. C. 28738

DULIN, HARVEY M.
Haywood Co. Farmers Co-Op, Inc.
216 Depot
Waynesville, N. C. 28786

FERGUSON, ROBERT C.
Haywood Hardware
Rt. 2, Box 75-A
Waynesville, N. C. 28786

FRANCIS, CHARLES P.
Francis Fruit Farm
Rt. 3
Waynesville, N. C. 28786

FREEL, JAMES A.
Freel Hardware Company
Rt. 4, Main Street
Clyde, N. C. 28721

GREENE, L. M.
Hilltop Supply
Rt. 2,
Canton, N. C. 28716

JAMES, SILAS C.
Crabtree Store
Rt. 1
Clyde, N. C. 28721

MOFFITT, CLIFTON G.
FCX, Inc.
242 Commerce Street
Waynesville, N. C. 28786

MYERS, JOE H.
Haywood Farm Supply
23 Penland Street
Canton, N. C. 28116

RATHBONE, JERRY J.
Jerry & Bills Grocery
Rt. 1
Clyde, N. C. 28721

RICKMAN, E.B., JR.
Rickmans Store
Rt. 3
Canton, N. C. 28716

STOCKTON, RICKY J.
Rt. 3
Canton, N. C. 28716

WHEELER, ROY L.
Wheeler Store
51 Main Street
Canton, N. C. 28716

WOOD, MARION H.
W. R. Grace & Company
230 Commerce Street
Waynesville, N. C. 28786

WORSHAM, DOUGLAS T.
T. S. Morrison-Foard, Inc.
500 Waynesville Plaza
Waynesville, N. C. 28786

Henderson County

BARNETT, JAMES N.
Fletcher Feeding Service, Inc.
Box 96
Fletcher, N. C. 28732

BARNETT, JAMES W.
Fletcher Feeding Service, Inc.
Box 96
Fletcher, N. C. 28732

BLACKWELL, JAMES D.
Justus & Blackwell Agri. Prod. Dist.
Box 328
Hendersonville, N. C. 28739

BUCKNER, MICHAEL A.
Francis & Wright, Inc.
Railroad Avenue
Hendersonville, N. C. 28739

CASE, GARY W.
USS Agri-Chemicals
Box 1298
Hendersonville, N. C. 28739

COUNCIL, J. PAUL
Southern Agricultural Insecticides, Inc.
Box 429
Hendersonville, N. C. 28739

DALTON, DENNIS E.
Arthur T. Turner Company
Box 40
Edneyville, N. C. 28727

DIEM, JOHN R.
Southern Agricultural Insecticides, Inc.
Box 429
Hendersonville, N. C. 28739

FRANCIS, WILLIAM, JR.
Francis & Wright, Inc.
1009 Spartanburg Highway
Hendersonville, N. C. 28739

FREEMAN, WADE L.
Francis & Wright, Inc.
Railroad Avenue
Hendersonville, N. C. 28739

GILBERT, ROBERT D.
Helena Chemical Company
Box 289, Rt. 1
Hendersonville, N. C. 28739

HATHAWAY, AVERY E.
Hendersonville FCX Service
136 South King Street
Hendersonville, N. C. 28739

HOOTS, VANCE R.
Hendersonville Nursery & Garden Cen.
1338 Asheville Highway
Hendersonville, N. C. 28739

HUGGINS, VAUGHN
Southern Agricultural Insecticides, Inc.
Box 429
Hendersonville, N. C. 28739

JUSTUS, KENNETH G.
Justus & Blackwell Agri. Prod. Dist.
Box 328
Hendersonville, N. C. 28739

JUSTUS, THOMAS E.
Justus & Blackwell Agri. Prod. Dist.
Box 328
Hendersonville, N. C. 28739

LAMB, CHARLES F.
Miller Chemical & Fertilizer Corp.
Box 260B, Rt. 6
Hendersonville, N. C. 28739

MAXWELL, KENNETH C.
Western N. C. Apple Growers
Box 81A
Hendersonville, N. C. 28739

NIX, SAM W.
Miller Chemical & Fertilizer Corp.
Box 260B, Rt. 6
Hendersonville, N. C. 28739

ONEIL, CLAYTON C.
Southern Agricultural Insecticides, Inc.
Box 429
Hendersonville, N. C. 28739

WILLIAMS, GRADY W.
Niagra Chemical Div. - FMC Corp.
P. O. Box 100
Edneyville, N. C. 28727

Hertford County

ASKEW, CARLYLE
Tidewater Chemical Corp.
Box 13D
Ahoskie, N. C. 27910

AYCOCK, LARRY S.
FCX
Box 108
Ahoskie, N. C. 27910

BARNES, CECIL D.
Swift Chemical Company
Box 344
Ahoskie, N. C. 27910

BYRUM, A. T., JR.
A. T. Byrum & Son
Rt. 4, Box 85
Ahoskie, N. C. 27910

DOWNS, FRED A.
Jones Milling Company, Inc.
Cofield, N. C. 27922

GARRIS, BILLY V.
Smith-Douglass
Hart Street
Murfreesboro, N. C. 27855

GILLAM, WILEY B., III
Gillam & Mason
Box 102
Harrellsville, N. C. 27942

HARMON, HERMON G.
Ahoskie FCX Services
Box 108
Ahoskie, N. C. 27910

HARRELL, ELLIS D.
Harrells Seed Store
214 N. Railroad St.
Ahoskie, N. C. 27910

LEWIS, JAMES E.
Lewis Brothers
Rt. 3, Box 19 1/2
Ahoskie, N. C. 27910

MASON, JAMES W.
Gillam & Mason
Harrellsville, N. C. 27942

MASON, RALPH C., JR.
R. C. Mason & Son
Harrellsville, N. C. 27942

PIERCE, SHIRLEY S.
Ahoskie Fertilizer Co., Inc.
U. S. 13 South
Ahoskie, N. C. 27910

STEPHENSON, E. F.
Kerr-McGee Farm Center
Highway 258
Como, N. C. 27818

TINKHAM, DWIGHT J.
Smith-Douglass
Box 295
Winton, N. C. 27986

VAN, EARL S.
Vann Gin Company
Rt. 1, Box 91
Murfreesboro, N. C. 27855

VAUGHAN, JESSE E.
Kerr-McGee Chemical Corp.
Como, N. C. 27818

WHITLEY, RICHARD O.
R. G. Whitley & Son, Inc.
Box 50
Como, N. C. 27818

WILLIAMS, BEN E.
Daly-Herring Company
Box 389
Ahoskie, N. C. 27910

WINBORNE, JAMES M.
Stanley Winborne & Son
Harrellsville, N. C. 27942

WINBORNE, JAMES S.
J. S. Winborne
Rt. 1
Harrellsville, N. C. 27942

Hoke County

CAMPBELL, JOHN F.
Johnson Company
110 E. Central Avenue
Raeford, N. C. 28376

JONES, ROY W.
McLauchlin Company, Inc.
208 N. Main St.
Raeford, N. C. 28376

MCLAMB, JOHN A.
Farm Chemicals, Inc.
P. O. Box 667
Raeford, N. C. 28376

MCMILLAN, RICHARD E.
Farm Chemicals, Inc.
P. O. Box 667
Raeford, N. C. 28376

WARNER, JAMES L.
Royster Company
Magnolia Street
Raeford, N. C. 28376

WILLIAMSON, BURNICE L.
Dundarrach Trading Company
Rt. 1
Shannon, N. C. 28386

Hyde County

BALANCE, ORVILLE W.
Shorewinds Farms
RFD 1
Engelhard, N. C. 27824

CUTHRELL, HOOVER
Hoover Cuthrell Farm Supplies
Box 132
Swan Quarter, N. C. 27885

GIBBS, JAMES A.
R. L. Gibbs & Co., Inc.
P. O. Box 157
Engelhard, N. C. 27824

SADLER, OTTIS E.
Swift Chemical Company
Box 117
Swan Quarter, N. C. 27885

SPENCER, FLAVE F.
Hyde Produce Co., Inc.
P. O. Box 86
Fairfield, N. C. 27826

Iredell County

BALL, JERRY M.
Barium Springs Garden Center
Box 176
Barium Springs, N. C. 28010

BLACKWELDER, CARY D.
Brawley Seed Co., Inc.
1010 N. Main Street
Mooresville, N. C. 28115

BRADFORD, JOHN L.
Mooresville FCX Servicenter
405 Oak Street
Mooresville, N. C. 28115

CARRIGAN, WADE P.
Borden Inc., Smith-Douglass Div.
P. O. Box 1124
Statesville, N. C. 28677

FEIMSTER, CHARLES F.
Dixie Liberty Plant Foods, Inc.
Box 5271
Statesville, N. C. 28677

GOODMAN, WILLIAM F.
Goodmans Grocery
Rt. 5
Statesville, N. C. 28677

GRYDER, JAMES N.
W. R. Grace & Company
Rt. 8, Box 523
Statesville, N. C. 28677

HOOVER, GARY L.
G & H Spreader Service
Box 624
Statesville, N. C. 28677

LENTZ, JOSEPH E.
Star Milling Company, Inc.
P. O. Box 5067
Statesville, N. C. 28677

MAYBERRY, JOHN L.
Mayberrys Store
Rt. 2
Harmony, N. C. 28634

NORRIS, WILLIAM B.
Rt. 1
Olin, N. C. 28660

OVERCASH, RAYMOND G.
Farm & Garden Center
325 Statesville Ave.
Mooresville, N. C. 28115

PERRY, JOHNNY D.
W. R. Grace & Company
Box 1163
Statesville, N. C. 28677

POOLE, DAVID M.
James Supply Company
Rt. 9
Statesville, N. C. 28677

SCHRUM, L. P.
Borden Inc., Smith-Douglass Div.
202 S. Flint St.
Lincolnton, N. C. 28092

STEGALL, ROBERT S.
Farm and Garden Store
202 Light Street
Statesville, N. C. 28677

TEAL, THOMAS L.
Iredell FCX Service
235 West Front Street
Statesville, N. C. 28677

WELLS, WAYMOTH J.
Goforth Supply, Inc.
Box 245
Olin, N. C. 28660

Jackson County

MCCOY, EMORY W.
McCoys General Merchandise
Box 26
Glenville, N. C. 28736

MELTON, COY
Smoky Mountain Nursery & Garden
Rt. 2, Box 76
Sylva, N. C. 28779

REVIS, JOE D.
M. B. Revis Grocery
Box 148
Whittier, N. C. 28789

STEWART, WILFORD L.
Tuckasegee, N. C. 28783

Johnston

ADAMS, JOHN B.
Adams Gas & Grocery
RFD 2
Benson, N. C. 27504

AUSTIN, AUBREY
Austin Feed Store
P. O. Box 325, Main Street
Four Oaks, N. C. 27524

AVERY, GEORGE V.
George Avery, Inc.
436 E. Main Street
Clayton, N. C. 27520

BATTEN, THURMAN R.
Micro Oil Company, Inc.
Box 103
Micro, N. C. 27555

BRASWELL, THOMAS R.
Braswell Fertilizer Company
Rt. 1, Box 151
Princeton, N. C. 27569

BROWN, NORMAN W.
Royster-Wallace Farm Service
Box 147
Smithfield, N. C. 27577

BROWN, ROY E.
Kerr-McGee Chem. Corp.
Rt. 1
Selma, N. C. 27576

CAPPS, W. CECIL
Smith-Douglass
Box 1158
Smithfield, N. C. 27577

CONGLETON, CHARLES K.
Congletons General Mdse.
Rt. 1
Zebulon, N. C. 27597

COOR, E. OVID, III
Coor Farm Supply Service, Inc.
Box 525
Smithfield, N. C. 27577

CREECH, DONNIE L.
Shoe Heel Store
Rt. 2
Kenly, N. C. 27542

CREECH, MILDRED A. (MRS.)
Charles C. Creech Co.
Box 88
Micro, N. C. 27555

DENNING, CHARLES E.
Dixie-Denning Supply Co., Inc.
Box 496
Benson, N. C. 27504

EDGERTON, I. W.
Royster Company
Micro, N. C. 27555

EDWARDS, JACK W.
Jacks Farm Supply
Box 14
Smithfield, N. C. 27577

ELDRIDGE, WILLIAM GOLDEN
Johnson & Eldridge
Rt. 2
Four Oaks, N. C. 27524

FLOWERS, JOEL L., JR.
C. W. Flowers Store
RFD 1
Four Oaks, N. C. 27524

HOLLAND, JAMES W.
Kerr-McGee Chemical Corporation
Box 788
Kenly, N. C. 27542

HOLLOWAY, OWEN J.
Holloway Tire & Battery
W. Main Street
Four Oaks, N. C. 27524

HOLT, NORWOOD GRAHAM
A. F. Holt & Sons, Inc.
Box 98
Princeton, N. C. 27569

HONEYCUTT, DOUGLAS W.
Johnston FCX Service
Box 978
Smithfield, N. C. 27577

JOHNSON, TOM M.
Kaiser Agricultural Chemicals
Box 36
Benson, N. C. 27504

JONES, RUDOLPH W.
Royster Company
RFD 3
Benson, N. C. 27504

LANGDON, THOMAS M.
T. Mitchell Langdon
Rt. 3
Benson, N. C. 27504

LEE, ALBERT G., JR.
A. G. Lee Oil Company, Inc.
Rt. 2
Kenly, N. C. 27542

LIPSCOMB, THOMAS
Clayton Farm & Home Supply
427 E. Main Street
Clayton, N. C. 27520

MARTIN, WILLIAM R.
Borden Chemical, Smith-Douglass Div.
Box 516
Kenly, N. C. 27542

MATTHEWS, WILLIAM M.
Benson Agri Supply
P. O. Box 427
Benson, N. C. 27503

MCLAMB, OSWELL L.
Stanley-Wilson Company, Inc.
Box 38
Four Oaks, N. C. 27524

MCLAMB, SHELTON D.
Macs General Merchandise, Inc.
Rt. 2
Dunn, N. C. 28334

MCLAMB, WILLIAM A.
Swift Chemical Company
Rt. 1, Box 538
Clayton, N. C. 27520

MORGAN, JOHN I.
Medlin & Dorman, Inc.
216-218 E. Main St.
Benson, N. C. 27504

OLIVE, NOLA G.
Olive Farm Supply
Box 437
Clayton, N. C. 27520

OLIVER, M. J.
M. J. Oliver & Co.
Rt. 2, Brogden Road
Smithfield, N. C. 27577

PARKER, EDWARD E.
USS Agri-Chemicals
S. Market St., Box 468
Benson, N. C. 27504

PEELE, RUSSELL L.
R. L. Peele Store
Rt. 1, Box 193
Middlesex, N. C. 27557

PEELE, STANLEY C.
Coastal Chemical Corp.
P. O. Box 525
Clayton, N. C. 27520

ROGERSON, J. E., JR.
Rogerson Milling Company
Rt. 1
Kenly, N. C. 27542

ROWE, WILLIAM DWIGHT
Kaiser Agricultural Chemicals
Box 981
Wilson, N. C. 27893

ROZZELLE, FRANK C.
Swift Chemical Company
Preston Street Ext.
Selma, N. C. 27576

STANCIL, D. E.
D. E. Stancil & Son
Rt. 2
Kenly, N. C. 27542

STANLEY, ALBERT M.
Kaiser Agricultural Chemicals
Railroad Street
Four Oaks, N. C. 27524

STANLEY, BOBBY H.
Willard Stanley Seed Store
Box 701
Smithfield, N. C. 27577

STEPHENSON, WILLIAM E.
Stephensons Farm Center
Rt. 3
Smithfield, N. C. 27577

TUTOR, HAL W.
FCX, Inc.
114 W. Main Street
Clayton, N. C. 27520

WALLACE, LAWRENCE H., II
Royster-Wallace Farm Service
Box 147
Smithfield, N. C. 27577

WATSON, ROBERT E.
W. B. Oliver & Son, Inc.
Main Street
Pine Level, N. C. 27568

WEEKS, BENNIE W.
Kerr-McGee Chemical Corporation
Rt. 2
Four Oaks, N. C. 27524

WELLS, DAVID RUDOLPH
Cleveland Emporium
Rt. 1, Box 150
Clayton, N. C. 27520

WHITLEY, CLAVOR R.
Whitley Feed Mill
Rt. 2
Kenly, N. C. 27542

WHITLEY, JIMMY R.
Whitley Mobile Milling Service
Box 979
Smithfield, N. C. 27577

WHITTINGTON, WALTER C., JR.
Roberts & Wellons, Inc.
Box 299
Smithfield, N. C. 27577

WIGGS, OSCAR V.
Floyd C. Price & Son, Inc.
P. O. Box 96
Selma, N. C. 27576

WOODARD, NATHAN A.
Nathan Woodards Grocery No. 2
Rt. 1
Princeton, N. C. 27569

YOUNGBLOOD, DWIGHT B.
Kaiser Farmers Market
Box 22
Wilson Mills, N. C. 27573

Jones County

CHADWICK, JOHN J.
Trenton Dixie Fertilizer Supply Co.
Trenton, N. C. 28585

CIVILS, THOMAS E.
Leslie White Gen. Store
Rt. 3
Kinston, N. C. 28501

PELLETIER, GEORGE S.
Pelletier Oil-Fertilizer, Inc.
P. O. Drawer 8
Maysville, N. C. 28555

TROTT, EDWARD
Maysville Milling Co., Inc.
P. O. Box 716
Maysville, N. C. 28555

Lee County

BARRINGER, PAUL J., JR.
Sapona Mills, Inc.
311A Rose Street
Sanford, N. C. 27330

CAMERON, ALEX M.
Alex M. Cameron
Rt. 6
Sanford, N. C. 27330

FARMER, JOHN G.
Sanford FCX Service
Box 2546
Sanford, N. C. 27330

LANIER, RALPH S.
Borden Inc., Smith-Douglass Div.
Box 1031
Sanford, N. C. 27330

PERRY, WORTH E.
Borden Inc., Smith-Douglass Div.
Morgans Whse., Fields Dr.
Sanford, N. C. 27330

STANLEY, MICHAEL T.
Stanley Lawn & Garden Center, Inc.
Box 1053
Sanford, N. C. 27330

THOMAS, DONALD G.
C & D Warehouse
Rt. 10
Sanford, N. C. 27330

WICKER, GEORGE
Swift Chemical Company
Box 2517
Sanford, N. C. 27332

WINSTEAD, DORSEY W., JR.
Lee County Farm Service, Inc.
Lemon Springs Road
Sanford, N. C. 27330

Lenoir County

ARD, NORMAN W.
Clarence D. Howard Warehouse
Rt. 1
Pink Hill, N. C. 28572

BARWICK, LEON P.
Liddell Cash Supply
Rt. 1
Seven Springs, N. C. 28578

BARWICK, MALCOLM
Borden, Inc., Smith-Douglass
108 E. Washington Street
La Grange, N. C. 28551

BLIZZARD, JAMES B.
Rainbow Farm Service Center
Box 517
Kinston, N. C. 28501

BLIZZARD, JESSE J.
R. C. Taylor Seeding Service, Inc.
Rt. 1 - Jonestown
Pink Hill, N. C. 28572

BLIZZARD, NORMAN
Swift Chemical Company
Box 212
Kinston, N. C. 28501

BROWN, JAMES A.
Borden, Inc., Smith-Douglass
Box 1455
Kinston, N. C. 28501

BURKS, JOE F.
Daly-Herring Company
Neuse Road, P. O. Box 428
Kinston, N. C. 28501

CREECH, ROBERT O., III
R. O. Creech & Son, Inc.
127 E. Washington St.
La Grange, N. C. 28551

DENMARK, EDWARD C., III
Britt-Denmark Co.
102 South Caswell St.
La Grange, N. C. 28551

DONATHAN, MARSHALL J.
Daly-Herring Company
Box 652, Forest Hills
Aberdeen, N. C. 28315

DUKE, MARVIN L.
Duke-Denmark Farm Service, Inc.
315 S. Herritage Street
Kinston, N. C. 28501

ELMORE, CECIL L.
Leco Feed Mills, Inc.
609 E. Bright Street
Kinston, N. C. 28501

EUBANKS, JAMES A.
J. A. Eubanks & Sons, Inc.
Rt. 5, Box 115
Kinston, N. C. 28501

FLOWERS, DON C.
International Minerals & Chemicals
Box 517
Kinston, N. C. 28501

GRAY, CLIFTON L.
Agricultural Spraying Service
Rt. 7, Box 303-A
Kinston, N. C. 28501

HARDISTER, WALTER T.
Smith-Douglass
Box 1455
Kinston, N. C. 28501

HARPER, FRED
Harpers Nursery
Rt. 1
Pink Hill, N. C. 28572

HEATH, ALBERT
Kerr-McGee Chemical Corp.
315 S. Herritage Street
Kinston, N. C. 28501

HILL, MILTON L.
Kerr-McGee Chemical Corp.
Rt. 6, Box 312-A
Kinston, N. C. 28501

HILL, ODELL
Odell Hill Store
Deep Run, N. C. 28525

HUMPHREY, JOHN L.
Humphrey Station
RFD 2
Deep Run, N. C. 28525

LOFTIN, GEORGE E.
FCX, Inc.
1408 Richlands Road
Kinston, N. C. 28501

NOBLE, KERMIT M.
Nobles Mill
Rt. 1
Deep Run, N. C. 28525

PARROTT, JAMES H.
Parrott Brothers Farm & Garden
300 N. Herritage Street
Kinston, N. C. 28501

REGISTER, JOHN F.
Herring-Curle Tractor Co., Inc.
1425 Richlands Road
Kinston, N. C. 28501

ROUSE, DOUGLAS
Smith-Douglass, Div. Borden Chemical
Box 1455
Kinston, N. C. 28501

SANDERSON, NULEY
New W. H. Jones Company
Kinston Blvd.
Pink Hill, N. C. 28572

SINCLAIR, JOHN T.
Smith-Douglass
Box 1455
Kinston, N. C. 28501

SMITH, EDWARD T.
L. Harvey & Son Company
Box 189
Kinston, N. C. 28501

SMITH, HAYWOOD A.
Smith-Douglass
Box 1455
Kinston, N. C. 28501

SMITH, RICHARD H.
H. B. Smith Store
Rt. 4
Kinston, N. C. 28501

STALLINGS, WILLIE A.
Rt. 1
Pink Hill, N. C. 28572

SUTTON, RICHARD
Smith-Douglass
108 E. Washington
La Grange, N. C. 28551

TAYLOR, ROBERT L.
Wilmington Fertilizer Company
Richlands Hwy. South
Kinston, N. C. 28501

TAYLOR, WILLIAM B.
W. B. Taylor Company, Inc.
2311 Richlands Road
Kinston, N. C. 28501

THOMPSON, JOSEPH M.
Kerr-McGee Chemical Corporation
Box 3507
Kinston, N. C. 28501

TURNER, AUBREY W.
T. A. Turner & Company, Inc.
Broadway St.
Pink Hill, N. C. 28572

TURNER, WILLIAM G.
T. A. Turner & Company, Inc.
P. O. Box 38
Pink Hill, N. C. 28572

WILLIAMSON, DONALD H.
Daly-Herring Co.
Box 428
Kinston, N. C. 28501

WOOD, DAVID S.
Dixie Fertilizer Supply Co.
Box 396
La Grange, N. C. 28551

Lincoln County

BEAM, CARL A.
Farmers Service Center, Inc.
Rt. 1
Vale, N. C. 28168

COCHRANE, WALTER B.
Farmers Service Center, Inc.
Rt. 1
Vale, N. C. 28168

RAMSEUR, WILLIAM S.
Lincoln FCX Servicenter
W. Pine & N. Government Sts.
Lincolnton, N. C. 28092

Macon County

BROWN, DONALD E.
Brown and Carson
Box 415
Franklin, N. C. 28734

DOCKERY, JACK R.
Frizzell Farm Supply, Inc.
441 N. Street
Franklin, N. C. 28734

DOWDLE, WOODROW W.
Downs & Dowdle
149 E. Main Street
Franklin, N. C. 28734

FARMER, VIRGINIA L.
Franklin Seed Store
9 Main Street
Franklin, N. C. 28734

VINSON, RUBY L.
Village Superette
Box 67
Scaly Mountain, N. C. 28775

Madison County

CAMPBELL, BETTY J.
American Grocery
Rt. 3
Hot Springs, N. C. 28743

CHANDLER, BOBBY J.
Coal, Feed & Lumber Co., Inc.
Box 505
Marshall, N. C. 28753

CLAYTON, CHARLIE
Phil-Co. Hardware and Supply
Big Branch Rd.
Mars Hill, N. C. 28754

COOK, ODELL
Cook's Esso
Rt. 3
Marshall, N. C. 28753

JOHNSON, BOBBY L.
Johnson Self Service
Rt. 5, Box 221A
Marshall, N. C. 28753

McCORMICK, RALPH W.
Bowman Hardware
Box 275
Marshall, N. C. 28753

MERRILL, GAY B.
Gay B. Merrill
Rt. 1
Mars Hill, N. C. 28754

PARKER, DAVID A.
Hal Edmonds Grocery
Rt. 2
Marshall, N. C. 28753

PONDER, ROBERT Z.
Ponder & R. Z. Ponder
P. O. Box 275
Hot Springs, N. C. 28743

RIDDLE, ROBERT H.
Coal, Feed & Lumber Co., Inc.
Box 505
Marshall, N. C. 28753

SLUDER, DANIEL C.
Sluder's Texaco
Rt. 3
Mars Hill, N. C. 28754

TEAGUE, ERNEST C.
Teague Milling Co.
Main Street
Marshall, N. C. 28753

Martin County

BARNHILL, HENRY L.
Barnhill Supply Company
Box 87
Everetts, N. C. 27825

COLTRAIN, CHARLIE G.
Harris & Lilley Fert.
Rt. 2
Williamston, N. C. 27892

COPELAND, JAMIE E., III
J. E. Copeland Custom Spraying
Box 6
Palmyra, N. C. 27859

COREY, J. E., JR.
Smith-Douglass
Williamston, N. C. 27892

EATMAN, FRED O.
Martin FCX
Jamesville Rd.
Williamston, N. C. 27892

EVERETT, ALVIN O.
Smith-Douglass Company
Main Street
Hamilton, N. C. 27840

FORBES, JOSEPH H.
Standard Fertilizer Co., Inc.
Box 783
Williamston, N. C. 27892

GRIFFIN, JOHN A.
Griffin Fertilizer Company
Rt. 1, Box 432
Williamston, N. C. 27892

GRIFFIN, WILLIAM H.
Farmers Supply Company
223-225 Washington St.
Williamston, N. C. 27892

HARRIS, C. THOMAS
Harris & Lilley
Rt. 2
Williamston, N. C. 27892

JOHNSON, MIKE H.
Johnson Mercantile Co., Inc.
Front Street, Box 216
Hamilton, N. C. 27840

LEGGETT, CECIL
Rogers Supply Co.
Rt. 4
Williamston, N. C. 27892

LOWE, THOMAS E., JR.
Martin FCX
Box 848
Williamston, N. C. 27892

MATKINS, W. J.
Williamston Farm Center, Inc.
305 W. Railroad Street
Williamston, N. C. 27892

McARTHUR, STUART C.
McArthur's Exchange
Main Street
Robersonville, N. C. 27871

ROEBUCK, WILLIAM R.
Kaiser Agricultural Chemicals
Box 111
Robersonville, N. C. 27871

ROGERS, JOHN R., JR.
Kerr-McGee Chemical Corp.
Box 869
Williamston, N. C. 27892

STALLS, OSWALD
Martin Supply Company
217 Washington Street
Williamston, N. C. 27892

TAYLOR, GILBERT P.
Smith-Douglass, Div. of Borden Chem.
Box 36
Oak City, N. C. 27857

TERRY, CHARLES I.
Terry Brothers
Rt. 4
Williamston, N. C. 27892

WARREN, TROY B.
Kerr-McGee Farm Center
Box 987
Robersonville, N. C. 27871

WOBBLETON, ALBERT V.
Martin Supply Co.
217 Washington St.
Williamston, N. C. 27892

WORSLEY, LARRY H.
Eastern Farm Products, Inc.
Box 98
Oak City, N. C. 27857

WYNNE, LEON W.
Smith-Douglass, Div. of Borden Chem.
Robersonville, N. C. 27871

McDowell County

FRISBEE, BRUCE D.
McDowell Agricultural Supply
33 Railroad Street
Marion, N. C. 28752

GOOD, YOUNG M.
Marion FCX Service
317 E. Court Street
Marion, N. C. 28752

Mecklenburg County

ARMSTRONG, WILLIAM N.
Mecklenburg FCX Service
6915 Lawyers Road
Charlotte, N. C. 28212

BLACK, BOYCE
Southern Pest Control Company, Inc.
3534 Central Avenue
Charlotte, N. C. 28205

CRITTENDON, WILLIAM B.
K. S. Crittendon, Inc.
Box 15253
Charlotte, N. C. 28210

FORSHAW, THOMAS
Forshaw Chemicals, Inc.
650 State Street
Charlotte, N. C. 28208

GOODWIN, EMSLEY E.
Charlotte Exter. & Chem. Co., Inc.
Box 12573
Charlotte, N. C. 28201

HOLLAR, LEWIS E.
Royster Company
Box 1748
Charlotte, N. C. 28201

LILES, PAUL
Forshaw Chemicals, Inc.
650 State Street
Charlotte, N. C. 28208

MILLER, DOUGLAS D.
E. J. Smith & Sons Company
4250 Golf Acres Drive
Charlotte, N. C. 28201

NEEL, H. HOWARD
Kerr-McGee Chemical Corp.
Box 98
Davidson, N. C. 28036

POOL, FRANCIS B.
H. G. Hastings Company
Box 25588
Charlotte, N. C. 28212

QUERY, GRADY W.
Southern Pest Control Co., Inc.
Box 12445
Charlotte, N. C. 28205

THREADGILL, HELEN IRBY
Ace Animal Supply
4410 Rozzells Ferry Road
Charlotte, N. C. 28201

WILSON, MAURICE H., JR.
Query-Spivey-McGee Co., Inc.
600 South College Street
Charlotte, N. C. 28202

Mitchell County

GARLAND, FRED
Garland's Store
Rt. 2, Loafers Glory
Bakersville, N. C. 28705

GRIFFITH, FRANK W.
Frank Griffith Gen. Mdse.
Box 261
Greenmountain, N. C. 28740

JONES, ERNEST
Tru Value Hardware
324 Oak Avenue
Spruce Pine, N. C. 28777

PETERSON, PHIN
Phin Peterson's Grocery
Rt. 1
Relief, N. C. 28769

PHILLIPS, DONALD R.
Donald Phillips' Store
Rt. 3
Bakersville, N. C. 28705

PHILLIPS, JAMES A.
Lakeview Nursery & Garden Center
Box 279
Spruce Pine, N. C. 28777

WILSON, EMMETT C.
J. G. Wilson & Son
Rt. 1
Bakersville, N. C. 28705

WILSON, GUY F.
Wilson Grocery & Supply
Bakersville, N. C. 28705

Montgomery County

BREWER, ANGUS E.
Ether Roller Mill
Box 8
Ether, N. C. 27247

CHASON, WILLIAM I.
FCX, Inc.
518-522 N. Main St.
Troy, N. C. 27371

CLARK, MAC, JR.
Clark Chemical Company
P. O. Box 535
Candor, N. C. 27229

KELLIS, ROGER W.
Insect Control Sales & Service
116 S. Main St.
Candor, N. C. 27229

McLEOD, KENNETH A., JR.
McLeod & McLaurin Farm Chemicals
P. O. Box 518
Candor, N. C. 27229

REYNOLDS, JAMES H., JR.
Montgomery FCX Service
Box 552
Troy, N. C. 27371

Moore County

BLUE, E. B.
Rt. 2
Vass, N. C. 28394

BRANCH, JOHN W., SR.
Farmers Exchange Store
Box 305
Carthage, N. C. 28327

BROCK, ROBERT T.
Kaiser Agricultural Chemicals
P. O. Box 458
Aberdeen, N. C. 28315

BROWN, IMON L.
Farm Chemicals, Inc.
Box 456
Aberdeen, N. C. 28315

EDWARDS, MAX R.
Edwards Feed Mill
Vass, N. C. 28394

EVANS, AMELIA G.
Thomas & Evans Farm Supply
Box 194
Vass, N. C. 28394

GILBERT, KENNETH L.
Farm Chemicals, Inc.
Box 456
Aberdeen, N. C. 28315

HOLTHOUSER, CLEMENT MICHAEL
McNeill & Company
216 N.W. Broad Street
Southern Pines, N. C. 27387

JOHNSON, FRANK WAYNE
Cameron Farm Supply
Main Street, Box 38
Cameron, N. C. 28326

MATTHEWS, CHARLES W.
Matthews Market
Rt. 5, Box 32
Carthage, N. C. 28327

OLDHAM, RICHARD E.
Aberdeen Supply Co., Inc.
201 North Sycamore Street
Aberdeen, N. C. 28315

RORIE, FLOYD L.
Carthage Farmers Supply
P. O. Box 116
Carthage, N. C. 28327

SHORT, HURLEY B.
Farmers Exchange Store
Box 305, Monroe Street
Carthage, N. C. 28327

STROUD, WILLIAM K.
Farm Chemicals, Inc.
Box 456
Aberdeen, N. C. 28315

Nash County

AVENT, JESSE H.
Rocky Mount FCX
Bus. 301 South
Rocky Mount, N. C. 27801

BAKER, BRUCE C.
J. W. Bones Store, Inc.
Rt. 3, Box 238
Nashville, N. C. 27856

BASS, DAN H.
Bass Oil Company, Inc.
RFD 2
Nashville, N. C. 27856

BASS, WESLEY RODERICK
Bass Brothers
Rt. 2, Box 140
Nashville, N. C. 27856

BATTS, C. DAVID
Rocky Mount Farm Services, Inc.
1439 South Church St.
Rocky Mount, N. C. 27801

BISSETT, TED L.
F. D. Bissett & Son, Inc.
110 Ashe Street
Spring Hope, N. C. 27882

BISSETTE, G. WOODRUFF
B & S Store
110 Ashe Street
Spring Hope, N. C. 27882

BONE, MILLARD F.
J. W. Bones Store
Rt. 3
Nashville, N. C. 27856

BRAKE, JASPER B.
Southern of Rocky Mount, Inc.
600 Wilkinson Street
Rocky Mount, N. C. 27801

BULLARD, EDMOND R.
Air-Ag, Inc.
Downtown Airport
Rocky Mount, N. C. 27801

BUNN, GEORGE R., JR.
M. C. Braswell Agri Services
Box 575
Battleboro, N. C. 27809

CARLISLE, J. LEON
Southern of Rocky Mount, Inc.
600 Wilkinson Street
Rocky Mount, N. C. 27801

CARPENTER, LUTHER M., JR.
Horne & Walston Industries, Inc.
P. O. Box R
Nashville, N. C. 27856

CARRAWAY, JOHN E.
Horne & Walston Industries, Inc.
P. O. Box R
Nashville, N. C. 27856

CHRISTIE, WALTER E., JR.
Swift Chemical Company
Box 516
Sharpsburg, N. C. 27878

DANIEL, ALBERT T.
Bailey Feed Mill
Box 97
Bailey, N. C. 27807

DENTON, ELTON L.
F. D. Bissett & Son, Inc.
120 Ash Street
Spring Hope, N. C. 27882

EDWARDS, JOHN T.
Edwards Brothers, Inc.
Box 37
Spring Hope, N. C. 27882

EVERETTE, MARVIN R.
E-B Grain Company, Inc.
Highway 301, Box 518
Battleboro, N. C. 27809

FARMER, WILLIS G.
W. H. Farmer & Brothers, Inc.
Box 8
Bailey, N. C. 27807

FINCH, JOHN C.
Rt. 1
Bailey, N. C. 27807

FREEMAN, WILLIAM TYLER
Taylor Gin Company
Rt. 1, Box 334
Nashville, N. C. 27856

GRICE, OSCAR T.
Nashville Seed Store
Box 413
Nashville, N. C. 27856

GRIFFIN, JOHN F., JR.
Smith-Douglass
Box 333
Rocky Mount, N. C. 27801

GRIFFIN, MATTHEW G.
Kerr-McGee Chemical Corp.
Red Oak, N. C. 27868

HARRIS, WALTER M., JR.
Rt. 1
Bailey, N. C. 27807

HORNER, WILLIAM H.
Bailey Appliance & Farm Supply
Main Street
Bailey, N. C. 27807

JOYNER, WILLARD N.
Kaiser Agricultural Chemicals
Box 626
Nashville, N. C. 27856

LAMM, DONALD L.
D. L. Lamm & Co.
Route 2
Bailey, N. C. 27807

LANCASTER, ALFRED J., JR.
A. J. Lancaster Store
Rt. 1
Castalia, N. C. 27816

LANGLEY, ROMEY L.
Langley Brothers Store
Rt. 1
Rocky Mount, N. C. 27801

LEWIS, JOSEPH I.
Southern Seeds, Inc.
Box 236
Middlesex, N. C. 27557

MULLEN, REGINALD O., JR.
R. O. Mullen & Company
124 Pine Street
Spring Hope, N. C. 27882

MUSTIAN, THOMAS A.
Rocky Mount Farm Service
Box 1225
Rocky Mount, N. C. 27801

PEELE, EUNICE B.
E. B. Peele Fertilizer
Rt. 1
Bailey, N. C. 27807

RODDY, MILTON M.
Air-Ag, Inc.
Municipal Airport
Rocky Mount, N. C. 27801

ROSE, DAVID L.
J. B. Rose & Sons, Inc.
Rt. 3
Nashville, N. C. 27856

WHITEHURST, E. G.
Southern of Rocky Mount, Inc.
600 Wilkinson Street
Rocky Mount, N. C. 27801

WILLIAMS, J. B., JR.
Air-Ag, Inc.
Downtown Airport
Rocky Mount, N. C. 27801

WILLIAMS, JOHN H.
Southern of Rocky Mount, Inc.
600 Wilkinson Street
Rocky Mount, N. C. 27801

WILLIAMS, W. S., JR.
W. S. Williams Gin
P. O. Box A
Middlesex, N. C. 27557

New Hanover County

ALLEN, JACK W.
Allens Farm Supply Company
511 N. 3rd Street
Wilmington, N. C. 28401

BERTRAND, DARREL A.
Cross Seed Company, Inc.
3614 Market St.
Wilmington, N. C. 28401

BUTTS, ROY W.
Swift Chemical Company
Box 3705, Az. Sta.
Wilmington, N. C. 28401

CAINES, PHILLIP F.
Smith-Douglass
P. O. Box 239
Wilmington, N. C. 28401

CAUSEY, JAMES D.
Causey's Garden Centre
502 So. 16th St.
Wilmington, N. C. 28401

CROSS, STANLEY A.
Cross Seed Company, Inc.
Box 269
Wilmington, N. C. 28401

DIXON, LEON R.
Wilmington Fert. Co.
Box 700
Wilmington, N. C. 28401

FARROW, WILLIAM J.
Cross Seed Company, Inc.
6017 Market St.
Wilmington, N. C. 28401

HOWELL, WILLIAM S.
Wilmington Fertilizer Company
1702 N. 6th Street
Wilmington, N. C. 28401

McKOY, BOBBY S.
Borden, Inc., Smith-Douglass Div.
P. O. Box 239
Wilmington, N. C. 28401

NUNALEE, THOMAS H., III
Cross Seed Company, Inc.
Box 269
Wilmington, N. C. 28401

PATTERSON, JAMES R., JR.
USS Agri-Chemicals
Box 1380
Wilmington, N. C. 28401

PRECHTL, IRVIN G.
Southern Pest Control
5113 Lord Byron Road
Wilmington, N. C. 28401

SELLERS, DOROTHY W.
Farmers Supply Company
2 Brunswick Street
Wilmington, N. C. 28401

STEWART, FRANKLIN D.
Royster Company
Box 1349
Wilmington, N. C. 28401

TEACHEY, FRED W.
Wilmington Fertilizer Company
Box 700
Wilmington, N. C. 28401

WALTON, THOMAS M.
Pearsall & Company
Box 3352
Wilmington, N. C. 28401

Northampton County

ASKEW, JERRY
Ralph C. Askew & Son
Box 479
Milwaukee, N. C. 27854

BARKLEY, JOSEPH W.
Meherrin Agricultural & Chemical Co.
Box 58
Severn, N. C. 27877

BLOWE, PHYLLIS F.
L. E. Vinson Farm Supply
Rt. 2
Murfreesboro, N. C. 27855

BOONE, JAMES W.
D. L. Boone & Son
Main Street
Jackson, N. C. 27845

BOONE, TIMOTHY W.
D. L. Boone & Son
Main Street
Jackson, N. C. 27845

BRIDGERS, JOHN I.
USS Agri-Chemicals
Box 341
Conway, N. C. 27820

BRITTON, HUGH P., JR.
Conway Farm Supply
East Main St.
Conway, N. C. 27820

COLLIER, WILTON
Swift Chemical Company
Box 324
Rich Square, N. C. 27869

COX, WILLIAM C.
Superior Ginning Co., Inc.
Seaboard, N. C. 27876

DAVIS, JOHN G.
Davis Farm Supply
Rt. 2
Conway, N. C. 27820

DAVIS, JOHNNY M.
Davis Farm Supply
Rt. 2
Conway, N. C. 27820

DAVIS, R. C.
R. C. Davis
Seaboard, N. C. 27876

DUNLOW, MARION C.
Kerr-McGee Warehouse
Highway 48 North
Gaston, N. C. 27832

EDWARDS, WILLIAM D.
Conway Farm Supply, Smith-Douglass
Highway US 158 E.
Conway, N. C. 27820

FRANCIS, GEORGE R.
Vircar Plant Foods, Inc.
Box 88
Severn, N. C. 27877

GARRIS, WILLIAM M.
Garris Sales and Service
Box 88
Conway, N. C. 27820

GARRISS, LARRY D.
Swift Chemical Company
Box 351
Conway, N. C. 27820

GARRISS, STANLEY T.
Meherrin Agricultural & Chemical Co.
Box 58
Severn, N. C. 27877

GAY, ROBERT H.
Seaboard Liquid Plant Foods, Inc.
Box 333
Seaboard, N. C. 27876

GAY, WILLIAM M.
Seaboard Liquid Plant Foods, Inc.
Box 333
Seaboard, N. C. 27876

GRANT, MARSHALL W.
Gaston Spray Group
Rt. 1, Box 66
Garysburg, N. C. 27831

HARRELL, JILES P.
Northampton Seed & Chemical Co.
P. O. Box 38
Jackson, N. C. 27845

HOWERTON, WILLIAM B.
Bruces Grocery
Hwy. 305, Rt. 1
Rich Square, N. C. 27869

JOYNER, WINGATE G.
USS Agri. Chemical Co.
Minton Road
Woodland, N. C. 27897

LASSITER, S. M.
Swift Chemical Company
Box 331
Conway, N. C. 27820

LITTLE, EDWARD W.
USS Agri-Chemicals
Box 341
Conway, N. C. 27820

ODOM, KENNETH W.
Meherrin Agricultural & Chemical Co.
Severn, N. C. 27877

ROBBINS, JOE T.
Swift Chemical Company
Box 351
Conway, N. C. 27820

SEUIS, JOHN I.
Kerr-McGee Warehouse
Highway 48 North
Gaston, N. C. 27832

TAYLOR, WILLIAM C.
Taylor Bros. Farm Supply
Gumberry, N. C. 27838

TURNER, SAM C.
W. R. Grace & Company
Jackson, N. C. 27845

VAUGHAN, J. MILTON
Johnson Manufacturing Co., Inc.
Box 49
Pendleton, N. C. 27862

WHEELER, JESSE S.
Wheeler's Feed Mill
Box 158
Lasker, N. C. 27848

WOODARD, GILBERT E.
USS Agri-Chemicals
P. O. Box 341
Conway, N. C. 27820

Onslow County

BARBEE, CLIFTON
Richlands Milling Company
Highway 258 West
Richlands, N. C. 28574

BARBEE, FRED B.
Borden, Inc., Smith-Douglass Div.
Rt. 2
Richlands, N. C. 28574

BROWN, JARVIS E.
Onslow Implement Company
US 258 Bypass
Richlands, N. C. 28574

ENNIS, GILMER B.
E & W Farm Supplies
601 New Bridge Street
Jacksonville, N. C. 28540

GENTRY, MARTIN S.
Onslow FCX Service
P. O. Box 187
Jacksonville, N. C. 28540

HAWLEY, CHARLES H.
New River Nursery, Inc.
Box 521
Hubert, N. C. 28539

LLOYD, VERNON D.
Swift Chemical Company
Box 327
Jacksonville, N. C. 28540

PETTEWAY, JOHN P.
Petteway Home
360 Henderson Drive
Jacksonville, N. C. 28540

SHAW, STARKEY S.
Smith-Douglass
Rt. 2
Richlands, N. C. 28574

TYNDALL, GRANGER C.
New Bern Oil & Fertilizer Co.
Rt. 1
Maysville, N. C. 28555

WILLIAMS, FRANK VERNON
Smith-Douglass Company
1675 Piney Green Road
Jacksonville, N. C. 28540

Orange County

BRYANT, RICHARD DENNIS
Central Carolina Farmers, Inc.
308 N. Greensboro St.
Carrboro, N. C. 27510

EVARTS, AUDREY D.
Eastgate Hardware Co., Inc.
Eastgate Shopping Center
Chapel Hill, N. C. 27514

MACON, ARDEN F.
Central Carolina Farmers, Inc.
308 N. Greensboro St.
Carrboro, N. C. 27510

OAKLEY, WILBUR T., JR.
Central Carolina Farmers, Inc.
Box 101
Hillsborough, N. C. 27278

PHELPS, WILFRED L.
W. L. Phelps Gen. Mdse.
Rt. 2
Hillsborough, N. C. 27278

POPE, JOHN H.
Pope's General Store
Rt. 1
Cedar Grove, N. C. 27231

POPE, WILLIAM H.
Billy Popes
Rt. 3
Mebane, N. C. 27302

ROGERS, L. J., JR.
L. J. Rogers, Jr.
Rt. 5
Mebane, N. C. 27302

THOMAS, CURTIS P.
Central Carolina Farmers, Inc.
137 W. Margaret Street
Hillsborough, N. C. 27278

Pamlico County

ALDERMAN, RAY S.
New Bern Oil & Fertilizer Co.
Box 98
Grantsboro, N. C. 28529

DIXON, DAVY
Smith-Douglass, Div. of Borden Chem.
Bayboro, N. C. 28515

FORREST, C. RALPH
Forrest Farm Supply, Inc.
Box 444
Bayboro, N. C. 28515

POTTER, TROY D.
Pam Co Farm Service
Alliance, N. C. 28509

STANCIL, THOMAS E., JR.
Ag-Air
Merritt, N. C. Airport
Bayboro, N. C. 28515

Pasquotank County

BATTAGLIA, GASPARE, III
Weeksville Produce Dist., Inc.
Weeksville, N. C. 27909

BRIGHT, MELVIN R.
Melvin W. Bright Produce, Inc.
Box 309
Elizabeth City, N. C. 27909

BROTHERS, ROBERT G.
Smith-Douglass
Box 1147
Elizabeth City, N. C. 27909

COOPER, TERRY E.
Carolina Feed & Seed Company
Box 1116
Elizabeth City, N. C. 27909

CRITCHER, JERRY D.
Central Grain & Fertilizer Co.
Rt. 3
Elizabeth City, N. C. 27909

DAVIS, CARSON M.
Swift Chemical Company
Box 1271
Elizabeth City, N. C. 27909

DENNIS, EDWARD S., JR.
Kaiser Agricultural Chemicals
Box 1148
Elizabeth City, N. C. 27909

GARRETT, ARCHIE L.
Kaiser Agricultural Chemicals
Box 1148
Elizabeth City, N. C. 27909

LINDSEY, WILBUR F.
Weeksville Produce Distributors, Inc.
Weeksville, N. C. 27909

MARKHAM, EVERETT L., JR.
James Brothers, Inc.
Rt. 4
Elizabeth City, N. C. 27909

MEADS, HERMAN R.
Rt. 1, Box 318
Elizabeth City, N. C. 27909

OWNLEY, JAMES L.
Carolina Feed & Seed Company
401 Selden Street
Elizabeth City, N. C. 27909

PENDLETON, R. E.
R. E. Pendleton
Rt. 1, Box 302
Elizabeth City, N. C. 27909

PRITCHARD, PEARL S.
Central Garden Center
1516 W. Ehringhaus Street
Elizabeth City, N. C. 27909

ROMAINE, RALPH R., JR.
Carolina Feed & Seed Company
401 Selden
Elizabeth City, N. C. 27909

SCOTT, ESTHER S.
Weeksville Produce Dist., Inc.
Weeksville, N. C. 27909

SHERLOCK, L. E.
Kenyon Bailey Supply, Inc.
P. O. Box 1472
Elizabeth City, N. C. 27909

SWAIN, LEARY F.
G. E. Small & Sons, Inc.
Rt. 1
Elizabeth City, N. C. 27909

TILLETT, MARSHALL F., JR.
Tillett's Air Service
1502 Penny Dr.
Elizabeth City, N. C. 27909

TUTTLE, CHARLIE F.
Carolina Feed & Seed Company
401 Selden St.
Elizabeth City, N. C. 27909

WHITEHURST, DAVIS T.
Davis T. Whitehurst
Box 400, Rt. 2
Elizabeth City, N. C. 27909

WILLS, THOMAS N.
Central Fertilizer
Rt. 3
Elizabeth City, N. C. 27909

Pender County

BATSON, EDGAR T., JR.
Batson Farmers Exchange, Inc.
Highway 117 By-Pass
Burgaw, N. C. 28425

BELL, HERBERT P., JR.
Bell & Williams, Inc.
Currie, N. C. 28435

FUTCH, GORDON L.
Rainbow Farm Service
Railroad Street
Burgaw, N. C. 28425

FUTCH, GORDON L., JR.
Josey Farm Service Center
Box 221
Burgaw, N. C. 28425

HARRELL, SAMUEL L.
Hi-Yield, Inc.
Box 786
Burgaw, N. C. 28425

JONES, GORDON H.
Burgaw Milling Co., Inc.
Highway 117 By-Pass
Burgaw, N. C. 28425

KELLY, GEORGE D.
Kelly's Farm Supply
Atkinson, N. C. 28421

MITCHELL, JOHN L.
Aero Services, Inc.
Box 18
Rocky Point, N. C. 28429

MURPHY, WILLIAM A.
Murphy Bros. Milling Company
Box 117
Burgaw, N. C. 28425

PINER, TERRY R.
Box 107
Willard, N. C. 28478

SMITH, MACON W.
D. Q. Smith & Son
P. O. Box 158
Willard, N. C. 28478

WOOTEN, LARRY B.
Bell & Williams, Inc.
Box 9
Currie, N. C. 28435

Perquimans County

CADDY, MARVIN
Albemarle Chemical Company
P. O. Box 26
Hertford, N. C. 27944

CHAPPELL, BEECHER P.
Chappell & Copeland, Inc.
Rt. 1
Belvidere, N. C. 27919

EURE, FENTON T., JR.
F. T. Eure & Sons
Box 164
Hertford, N. C. 27944

EURE, GARLAND R.
F. T. Eure & Sons
Rt. 3, Box 164
Hertford, N. C. 27944

JAMES, REUBEN E.
James Brothers, Inc.
Rt. 4
Elizabeth City, N. C. 27909

NIXON, NED
Nixon Supply Co.
Winfall, N. C. 27985

PIKE, GARLAND W.
Towe-Pike Grain & Supply Company
Rt. 2
Hertford, N. C. 27944

ROGERSON, JOSEPH R.
Hertford Supply Company
P. O. Box 271
Hertford, N. C. 27944

RUSSELL, CLAUDE W.
W. A. Russell, Inc.
Rt. 3
Hertford, N. C. 27944

STALLINGS, HAZEL W.
Clifton J. Stallings & Son
Belvidere, N. C. 27919

WATSON, HUBERT H., JR.
USS Agri-Chemicals
Box 227
Hertford, N. C. 27944

WILLIAMS, WILLIAM H.
Hertford Farmers Exchange
P. O. Box 396
Hertford, N. C. 27944

WINSLOW, WINFRED S.
Winslow's Service Station & Gro.
Rt. 1
Belvidere, N. C. 27919

Person County

BRADSHER, NOEL W.
Bradsher Brothers
Rt. 1
Hurdle Mills, N. C. 27541

BREEZE, WADDELL W.
D. L. Whitfield & Co.
Box 137
Hurdle Mills, N. C. 27541

BROOKS, BOBBY L.
T. G. Brooks Company, Inc.
Box 56
Timberlake, N. C. 27583

BURKE, JOSEPH M., JR.
Farmers Supply Co.
35 Abbitt, Box 348
Roxboro, N. C. 27573

CATES, JAMES W.
Hurdle Mills, N. C. 27541

GILLIAM, THOMAS R.
Camp Chemical Corp.
Hester Street
Roxboro, N. C. 27573

HATLEY, PAUL G.
Central Carolina Farmers, Inc.
N. Main S.
Roxboro, N. C. 27573

HAWKINS, DAVID D.
Hawkins Brothers
Rt. 1, Box 196
Hurdle Mills, N. C. 27541

HESTER, FRANK J.
F. J. Hester Fertilizer
117 Depot Street
Roxboro, N. C. 27573

KERR, ROBERT S.
Roy S. Carver Fertilizer
Box 759
Roxboro, N. C. 27573

PASS, THOMAS O., JR.
Planters Whse.
117 Younger Road
Roxboro, N. C. 27573

WHITFIELD, HOWARD
Central Piedmont Services, Inc.
Rt. 4
Roxboro, N. C. 27573

WHITFIELD, ROBERT O., SR.
Bob's, Inc.
Rt. 2, Box 184
Hurdle Mills, N. C. 27541

Pitt County

ANGE, FANNIE MAE
A. W. Ange & Company
Winterville, N. C. 28590

BESS, THOMAS L.
Grifton Fertilizer & Supply Co.
Rt. 2, Box 158
Greenville, N. C. 27834

BLOUNT, F. L., III
M. O. Blount & Sons, Inc.
Box 8
Bethel, N. C. 27812

BLUE, DANIEL A.
Greenville Fertilizer Company, Inc.
827 Dickinson Avenue
Greenville, N. C. 27834

BUCK, ELBERT L.
Swift Chemical Company
Box 561
Winterville, N. C. 28590

BUNTING, J. R.
Smith-Douglass, Div. of Borden Chem.
Bethel, N. C. 27812

BUTTERWORTH, JOSEPH M.
Manning Supply Company
Main Street
Bethel, N. C. 27812

CARRAWAY, BOBBY E., JR.
W. R. Grace & Company
212 N. West Avenue
Ayden, N. C. 28513

CLAYBROOK, JESSE M.
Ayden Nitrogen Co.
Box 7
Ayden, N. C. 28513

COBB, IVEY Z.
Smith-Douglass, Div. Borden Chemical
Box 307
Farmville, N. C. 27828

CONGLETON, JAMES B.
Stokes & Congleton
Box 98
Stokes, N. C. 27884

DAVENPORT, S. LAWRENCE
J. P. Davenport & Son
Rt. 5, Box 412
Greenville, N. C. 27834

DILDA, STANCIL L.
Rt. 1
Fountain, N. C. 27829

DIXON, WAYNE E.
Smith-Douglass
Rt. 3, Box 347
Greenville, N. C. 27834

EDWARDS, HARVEY L.
Smith-Douglass, Div. of Borden Chem.
Box 277
Simpson, N. C. 27879

EDWARDS, WILLIE S.
Charles W. Priddy Co.
1402 E. Wright Road
Greenville, N. C. 27834

FORBES, W. E.
Forbes Fertilizer Company
Box 31
Farmville, N. C. 27828

FOUNTAIN, ROBERT A., JR.
R. A. Fountain & Sons
Wilson Street
Fountain, N. C. 27829

GARDNER, NORMAN
Swift Chemical Company
Box 216
Fountain, N. C. 27829

HADDOCK, SAMUEL E.
Farmers Agri Supply, Inc.
Box 477
Rt. 3
Ayden, N. C. 28513

HALSTEAD, ROBERT A.
Stokes & Lane Farm Center
Route 2, Box 386
Ayden, N. C. 28513

HARDEE, NORMAN M.
Pitt FCX Service
Corner Line & Chestnut
Greenville, N. C. 27834

HARDEE, RUFUS C.
Borden, Inc. — Smith-Douglass
Box 582
Greenville, N. C. 27834

HARDEE, WILEY R.
Ayden Fertilizer & Fuel Co., Inc.
115 West Third Street
Ayden, N. C. 28513

HEATH, ARTHUR E.
Kerr-McGee Chemical Corp.
Box 266
Ayden, N. C. 28513

HENDRIX, FLOYD F., SR.
Hendrix and Dail, Inc.
Box 631
Greenville, N. C. 27834

HOLLOMAN, JIMMIE L.
Farmville FCX Service
South Fields Street
Farmville, N. C. 27828

HUDSON, CHARLES T.
Blount Fertilizer Co., Inc.
Box 449, 14th Street
Greenville, N. C. 27834

JAMES, C. X.
Liquid Fertilizer, Nitrogen & Chem.
Box 267
Bethel, N. C. 27812

LANG, JAMES T.
Lang's, Inc.
117 S. Main Street
Farmville, N. C. 27828

LANGSTON, LEROY
Royster Farm Services
Fields Street
Farmville, N. C. 27828

LEMONS, CLARENCE A.
Hendrix & Dail, Inc.
Box 631
Greenville, N. C. 27834

LOFTIN, BILLY W.
Smith-Douglass
120 S. East Avenue
Ayden, N. C. 28513

McLAWHORN, SAM
Grifton Fertilizer & Supply Co., Inc.
Box 187
Grifton, N. C. 28530

NOBLES, HOWARD W.
Swift Chemical Company
Box 561
Winterville, N. C. 28590

OWENS, FLOYD CURTIS
F. C. Owens & Son
Wilson Street
Fountain, N. C. 27829

OWENS, LENWOOD C.
F. C. Owens & Son
Wilson Street
Fountain, N. C. 27829

PEELE, L. SCOTT
Peele Supply Store
P. O. Box 215
Fountain, N. C. 27829

PERRY, DELTON E.
Tri County Feed Mills, Inc.
Bethel, N. C. 27812

PHILLIPS, BILLY
Smith-Douglass Company
315 W. Queen Street
Grifton, N. C. 28530

PORTER, MELVIN K.
Swift Chemical Company
Box 2601
Greenville, N. C. 27834

REGISTER, CHRIS B., JR.
Ayden Nitrogen, Inc.
Hines Drive, Box 7
Ayden, N. C. 28513

RIGGS, RALPH J.
USS Agri-Chemicals
Box 437
Ayden, N. C. 28513

RYAN, MICHAEL F.
Morgan Oil & Refining Company
600 W. Pine Street
Farmville, N. C. 27828

SATTERTHWAITE, JENKINS R.
M. O. Blount & Sons, Inc.
P. O. Box 8
Bethel, N. C. 27812

SMITH, ROBERT L.
R. L. Smith & Company
124 E. Wilson Street
Farmville, N. C. 27828

STOCKS, JAMES M.
Kaiser Agricultural Chemicals
Box 396
Ayden, N. C. 28513

STOKES, MARION T.
Ayden Fertilizer
115 West 3rd Street
Ayden, N. C. 28513

TYSON, ARCHIE R.
Tyson Brothers
Box 85
Stokes, N. C. 27884

TYSON, WILLIAM F.
Tyson Brothers
Box 83
Stokes, N. C. 27884

WALSTON, JOHN T.
Farmville Hardware Co.
100 N. Main St.
Farmville, N. C. 27828

WARREN, JACK S.
Swift Chemical Company
Box 195
Stokes, N. C. 27884

WHITEHURST, J. C., JR.
Coastal Chemical Corporation
P. O. Box 856
Greenville, N. C. 27834

WOOTEN, WOODROW W.
W. W. Wooten Gen. Mdse.
P. O. Box 8
Falkland, N. C. 28727

YELVERTON, LESLIE P.
Smith & Yelverton
Fountain, N. C. 27829

Polk County

BARBER, ROBERT F.
Robert F. Barber Nursery
Rt. 1
Columbus, N. C. 28722

COWAN, J. W.
J. W. Cowan, Inc.
232 Trade Street
Tryon, N. C. 28782

Randolph County

ALLMON, JAMES J.
Smith-Douglass
555 Albemarle Road
Asheboro, N. C. 27203

AUMAN, JOSEPH E.
Auman Brothers Feed & Seed Store
1922 S. Fayetteville St.
Asheboro, N. C. 27203

BROWER, BILLY Y.
Brower's Farm Service
Box 59A
Ramseur, N. C. 27316

ELLIOTT, CHARLES C.
Elliott Farms and Seed Company
Rt. 2, Box 130
Denton, N. C. 27239

HOGAN, ALVIN V.
Hogan's Grocery & Service
Rt. 3
Denton, N. C. 27239

HOLDER, ROY C.
Hickory Haven Farm
Rt. 1, Box 285
Liberty, N. C. 27298

LAWRENCE, WILLIAM T.
Oakwood Farms
Rt. 1
Seagrove, N. C. 27341

LUTHER, RICHARD M.
Delk Home & Garden Center
1827 Raleigh Rd.
Asheboro, N. C. 27203

NAMETH, JEFFREY G.
Hardins Wholesale Florist Supply
251 N. Asheboro Street
Liberty, N. C. 27298

PIERCE, HAROLD F.
Midway Feed Mill
Rt. 1
Seagrove, N. C. 27341

SPILLMAN, CHARLES A.
Rt. 2, Box 218
Trinity, N. C. 27370

THOMAS, WILLIAM W.
Seagrove Hardware Company
Box E
Seagrove, N. C. 27341

WESTON, CLARY
Weston Feed & Seed, Inc.
330 W. Salisbury Street
Asheboro, N. C. 27203

WHISNANT, JOHN E.
FCX, Inc.
212 Cox Avenue
Asheboro, N. C. 27203

WILLIAMS, MARVIN DAVID
FCX
Hwy. 49 South
Liberty, N. C. 27298

YORK, EARL D., SR.
Kerr-McGee Farm Center
Rt. 1
Liberty, N. C. 27298

YORK, TERRY L.
Jesse L. York & Son
Rt. 1
Franklinville, N. C. 27248

Richmond County

CARPENTER, JOHN M.
Sandhills Pest Control Services
402 E. Broad Ave.
Rockingham, N. C. 28379

COVINGTON, ALVA A.
Farm Supply Company
115 S. Main Street
Ellerbe, N. C. 28338

GIBSON, NATHAN N.
Hamlet Gin & Supply Co., Inc.
17 E. Hamlet Avenue
Hamlet, N. C. 28345

JENKINS, LEWIS C.
Hough Hardware, Inc.
422 East Broad Ave.
Rockingham, N. C. 28379

McDONALD, ROY M.
Hamlet Hardware, Inc.
28 Hamlet Avenue
Hamlet, N. C. 28345

MILLSON, COLIE E.
Hamlet Gin & Supply Co., Inc.
17 E. Hamlet Avenue
Hamlet, N. C. 28345

MOORE, H. WILSON, JR.
Moores Hardware & Garden Center
P. O. Box 1453
Rockingham, N. C. 28379

VUNCANNON, EDWARD E., JR.
E. E. Vuncannon, Inc.
P. O. Box 56
Ellerbe, N. C. 28338

WILSON, THOMAS H.
Rockingham Hardware, Inc.
118 W. Washington Street
Rockingham, N. C. 28379

WILSON, WILLIAM
Farm Supply Company
115 S. Main
Ellerbe, N. C. 28338

Robeson County

ASHLEY, CHARLIE R.
C. R. Ashley
P. O. Box 7
Fairmont, N. C. 28340

BARDEN, EUTICE N.
Liberty Mfg. Company
140 Liberty Street
Red Springs, N. C. 28377

BARFIELD, BURKE M.
J. A. Kelly & Co.
309 Chestnut Street
Lumberton, N. C. 28358

BARNES, KNOX M.
Dixie Guano Company
Box 1096
Lumberton, N. C. 28358

BAXLEY, DWIGHT D.
Farmers Hardware, Inc.
118 W. Main Street
Rowland, N. C. 28383

BIGGS, FURMAN K., JR.
K. M. Biggs, Inc.
Box 671
Lumberton, N. C. 28358

BRACEY, D. COUNCIL
Swift Chemical Company
Box 522
Maxton, N. C. 28364

BRACEY, R. W.
R. W. Bracey Company
Rt. 1
Rowland, N. C. 28383

BRITT, R. MANUS
Britts Market
Rt. 1, Box 114
Orrum, N. C. 28369

BURGE, VICTOR S.
Lumberton FCX Service
Box 718
Lumberton, N. C. 28358

CLARK, JOE B., JR.
Maxton Supply Company, Inc.
Box 8
Maxton, N. C. 28364

CLARK, STANLEY G.
Collins and Clark Milling Company
Rt. 3, Box 244
Maxton, N. C. 28364

COLLINS, DAVID F.
Dixie Guano Co., Inc.
West 5th Street, Box 1096
Lumberton, N. C. 28358

COLLINS, EDWARD H.
Hedgpeth Farm Services, Inc.
Box 685
Lumberton, N. C. 28358

COLLINS, LARRY
Collins & Clark Milling Company
Box 244, Rt. 3
Maxton, N. C. 28364

COX, FRANK, JR.
W. R. Grace & Company
Box 807
Lumberton, N. C. 28358

CREECH, BOBBY R.
J. H. Huggins Store
Shannon, N. C. 28386

CROFTON, WILLIAM A.
Dixie Chemical Corp.
Box 891
Lumberton, N. C. 28358

CUMMINGS, RON L.
Pembroke F.C.X. Service
Box 217
Pembroke, N. C. 28372

DAVIS, JOHN C.
Buie Trading Company
Rt. 2
Red Springs, N. C. 28377

DAVIS, WILLIAM A.
Custom Spraying Service
Rt. 2
Rowland, N. C. 28383

FAULK, MARVIN, JR.
Kaiser Agricultural Chemicals
North Walnut Street
Fairmont, N. C. 28340

FAULK, VOYD P.
Royster Co.
P. O. Box 297
Fairmont, N. C. 28340

FLEMING, DONALD L.
Maxton Supply Company, Inc.
Railroad Street, Box 8
Maxton, N. C. 28364

FOX, GEORGE A.
603 W. 30th Street
Lumberton, N. C. 28358

GODWIN, JOHN L.
Pates Supply Company, Inc.
Box 157
Pembroke, N. C. 28372

GRAHAM, GILBERT J.
Borden Inc., Smith-Douglass Div.
St. Pauls Armfield
St. Pauls, N. C. 28384

HEDGPETH, ROBERT D.
Robert D. Hedgpeth Company
Railroad Street, Box 156
Rowland, N. C. 28383

HENDRIX, ROBERT C.
McLauchlin Co. of Red Springs, Inc.
201 West 4th Avenue
Red Springs, N. C. 28377

HERRING, RONALD L.
Kaiser Agricultural Chemicals
Box 68
Barnesville, N. C. 28319

HOLLOMAN, PHILLIP O., JR.
Pates Supply Co.
Pembroke, N. C. 28372

HUNT, ELTON B.
Pembroke FCX Service
Box 217
Pembroke, N. C. 28372

HUNT, STANLON
Ward Co., Inc.
Box 510
Fairmont, N. C. 28340

IVEY, MILTON
Fairmont F.C.X.
Box 368
Fairmont, N. C. 28340

JONES, MARTIN E.
Dundarrach Trading Company
Rt. 1
Shannon, N. C. 28386

LEWIS, A. D., JR.
W. R. Grace & Company
Rt. 2
Fairmont, N. C. 28340

LIVERMORE, RUSSELL H., III
Pates Supply Co., Inc.
Box 157
Pembroke, N. C. 28372

McDUFFIE, E. W.
Swift Chemical Company
201 S. Chestnut Street
Lumberton, N. C. 28358

McGOUGAN, LARRY H.
St. Pauls Farmers Exchange
224 Broad Street
St. Pauls, N. C. 28384

McLAMB, EDWARD E.
K. M. Biggs, Inc.
2800 N. Elm Street
Lumberton, N. C. 28358

MEARES, GENEVA J.
Fairmont Farmers Exchange
110 Iona Street
Fairmont, N. C. 28340

MITCHELL, E. T.
Swift Chemical Company
Box 651
Fairmont, N. C. 28340

MOORE, WILLIAM E.
D. D. McColl, Inc.
W. Broad Street
St. Pauls, N. C. 28384

MORTON, EDGAR B., JR.
McRae Farm Center
Box 638
Proctorville, N. C. 28375

OLIVER, BRADDY O.
Lumberton Trading Co., Inc.
1st & Chestnut, Box 1029
Lumberton, N. C. 28358

PALMER, WILLIAM E., JR.
Pates Supply Co., Inc.
Box 157
Pembroke, N. C. 28372

PARNELL, DAVID R.
J. Q. Parnell, Inc.
Railroad Street
Parkton, N. C. 28371

PRICE, EDWIN M.
Rowland Supply Co., Inc.
Main Street, Box 217
Rowland, N. C. 28383

RHODES, DAVID L.
Fairmont FCX
Box 368
Fairmont, N. C. 28340

STEPHENSON, DAVID T.
D. T. Stephenson & Son
Box 814
Lumberton, N. C. 28358

STOUTZ, JAMES F.
USS Agri-Chemicals
Box 1233
Lumberton, N. C. 28358

THOMPSON, PAUL H., JR.
Ashpole Trading Company
Box 433
Fairmont, N. C. 28340

TOWNSEND, DAVID, JR.
Townsend Company, Inc.
Railroad Street
Rowland, N. C. 28383

TYSON, GEORGE S.
Tyson's Agri-Mart
P. O. Box 102
Lumber Bridge, N. C. 28357

WARWICK, CHARLES E.
Carolina Grain and Feed Store
Fayetteville Road
Lumberton, N. C. 28358

WEST, HERBERT D.
West Plant Farm
Rt. 7, Box 74
Lumberton, N. C. 28358

Rockingham County

CARDWELL, BILLY L.
George L. Cardwell & Sons
Rt. 1
Mayodan, N. C. 27027

CARDWELL, FLETCHER B.
Cardwell's Garage & Grocery
Box 134
Mayodan, N. C. 27027

CARTER, JOHN R.
Kaiser Agricultural Chemicals
Box 361
Reidsville, N. C. 27320

DODSON, ROY H.
Rockingham FCX Service
209 Harrison Street
Reidsville, N. C. 27320

FAIRCHILD, SAM L.
R. F. Carter Guano Company
W. Harrison St.
Reidsville, N. C. 27320

GANN, ROY T.
Farmers Hardware
Henry Street
Stoneville, N. C. 27048

JOYCE, OTIS P., JR.
Stoneville Fertilizer Co.
Box 393
Stoneville, N. C. 27048

KNIGHT, SAM P.
Big Apple Farm Supply
107 Williams Street
Reidsville, N. C. 27320

McCOLLUM, WILLIAM T., JR.
Farmers Supply Co.
Rt. 2, Box 412
Madison, N. C. 27025

MOORE, CARY C.
C. C. Moores Grocery
Rt. 1
Lawsonville, N. C. 27022

PERKINS, THOMAS W.
Hudson-Lester Hardware Company
112 Settle Street
Reidsville, N. C. 27320

PETERSON, PAUL L.
Eden Rose & Garden Nursery
323 E. Meadow Road
Eden, N. C. 27288

PRYOR, W. LEONARD
Pryor's General Mdse.
Rt. 2
Ruffin, N. C. 27326

RAKESTRAW, ROBERT H.
Rakestraw Fertilizer Company
Highway 704 West, Box 311
Stoneville, N. C. 27048

SHUMATE, ERNEST GARLAND
Kaiser Agricultural Chemicals
Box 361
Reidsville, N. C. 27320

SMITH, JUNIUS CECIL
J. Cecil Smith General Merchandise
Rt. 1
Ruffin, N. C. 27326

STRADER, RALPH G.
Farmers Supply & Feed Co., Inc.
305 S. W. Market
Reidsville, N. C. 27230

WEBB, GLENN T.
Y & W Farm Center, Inc.
110 Water Street, Box 48
Madison, N. C. 27025

WEBB, MAX P.
Y & W Farm Center, Inc.
Box 48
Madison, N. C. 27025

WEBSTER, JAMES J., JR.
J. J. Webster's Store
Rt. 1
Stoneville, N. C. 27048

WHARTON, CHARLES A.
Charles A. Wharton Fert. Company
Box 55
Ruffin, N. C. 27326

WILLIAMS, FRED S.
Madison Guano Company
102 East Academy
Madison, N. C. 27025

Rowan County

GOODMAN, WALTER R.
Goodman Farm Supply
338 N. Main Street
China Grove, N. C. 28023

GOODNIGHT, D. LEE
L. L. Goodnight & Sons
Rt. 3, Box 222
China Grove, N. C. 28023

HARRISS, CLYDE H., JR.
Greendale Nursery
1105 Mooresville Rd.
Salisbury, N. C. 28144

McCRACKEN, ALBERT J.
McCracken's Farm & Garden
1708 E. Innes Street
Salisbury, N. C. 28144

RUFTY, HAROLD E.
Piedmont Garden Supply
234 N. Main Street
Salisbury, N. C. 28144

RUFTY, OLIVER J.
Rufty's Garden Shop
1335 W. Innes Street
Salisbury, N. C. 28144

RUFTY, RAYMOND W.
Rufty General Store
126 E. Innes Street
Salisbury, N. C. 28144

SNYDER, THOMAS V.
FCX, Inc. Rowan FCX Service
429 N. Lee Street
Salisbury, N. C. 28144

STEELE, HALL
Steele Feed & Seed, Inc.
Bear Poplar Plaza
Mt. Ulla, N. C. 28125

Rutherford County

BIGGERSTAFF, COLUMBUS L.
Farm & Garden Center, Inc.
Box 14
Rutherfordton, N. C. 28139

EDWARDS, THOMAS H.
Edwards Feed Store
Central Street
Rutherfordton, N. C. 28139

EDWARDS, WILLIAM D.
Edwards Bros. Milling Co., Inc.
123 Central
Rutherfordton, N. C. 28139

HEFFNER, OSCAR A.
Forest City Coal & Ice Company
540 W. Main Street
Forest City, N. C. 28043

HUNTLEY, WADE M.
Vickery Farm Center
Highway 74 West
Forest City, N. C. 28043

McDANIEL, W. J.
Colfax Gin
Box 36, Hwy. 74
Ellenboro, N. C. 28040

SPILLMAN, FLETCHER L.
Go-Forth Exterminators
Box 733
Rutherfordton, N. C. 28139

SPRATT, RALEIGH M.
Bostic Gin Co.
Rt. 2
Ellenboro, N. C. 28018

Sampson County

ADAMS, KIRTZ P.
Royster Co., Roseboro Whse.
Box 386
Roseboro, N. C. 28382

BAREFOOT, CHARLES K.
Farmers Seed and Fertilizer
Warsaw Highway
Clinton, N. C. 28328

BARWICK, RODNEY W.
W. R. Grace & Company
Box 968
Roseboro, N. C. 28382

BASS, MARION
Royster Company
Rt. 5
Clinton, N. C. 28328

BEST, FRANKLIN L.
USS Agri-Chemicals
Rt. 3
Mt. Olive, N. C. 28365

BRITT, THOMAS W.
John C. Warren & Sons
Box 98
Newton Grove, N. C. 28366

CAIN, WILLIAM B.
Cain's General Store
P. O. Box 112
Garland, N. C. 28441

CAVENAUGH, RUSSELL E.
Cavenaugh's Agri-Supply
Rt. 5
Dunn, N. C. 28334

DARDEN, LEW G.
Smith-Douglass Fert.
Rt. 2, Box 122-A
Faison, N. C. 28341

DAUGHTRY, RAEFORD
Rainbow Farm Center
Box 37
Newton Grove, N. C. 28366

GODWIN, C. FELTON
Rt. 2
Newton Grove, N. C. 28366

GODWIN, RAYMOND A., JR.
Godwin's Sprayers, Inc.
Rt. 5
Dunn, N. C. 28334

GORE, JOHN P.
N. L. Daughtry
Railroad Street
Clinton, N. C. 28328

HALES, WINFORD R.
Rt. 2
Autryville, N. C. 28318

HERRING, DEVON C.
Sampson FCX Service, Inc.
Box 876
Clinton, N. C. 28328

HERRING, DONALD J.
Swift Chemical Company
Box 928
Clinton, N. C. 28328

HONEYCUTT, EARL L.
Swift Chemical Company
Box 928
Clinton, N. C. 28328

HOWARD, WADE H.
Howard Tractor & Milling
Box 818
Roseboro, N. C. 28382

JACKSON, CALVIN B.
Kaiser Agricultural Chemicals
Rt. 1, Box 208
Autryville, N. C. 28318

JACKSON, JAMES E.
Jackson Bros. Farm Center, Inc.
Rt. 1
Dunn, N. C. 28334

JACKSON, LARRY M.
Jackson Bros. Farm Center, Inc.
Rt. 1
Dunn, N. C. 28334

JACKSON, THURSTON J.
USS Agri-Chemicals
Box 67
Faison, N. C. 28341

JOHNSON, ENOCH J.
Helena Chemical Company
P. O. Box 11
Harrells, N. C. 28444

JONES, DONALD R.
D. R. Jones Farm Supply
Rt. 2
Newton Grove, N. C. 28366

JORDAN, BILLY R.
Dixie Chemical Corp.
c/ o Jordan Hardware Co.
Clinton, N. C. 28328

KIRVEN, CLARENCE, JR.
Ross Fertilizer Company
528 S. E. Boulevard
Clinton, N. C. 28328

LOCKAMY, JOHN N.
John Lockamy Farm Supply
Rt. 3
Clinton, N. C. 28328

McLAMB, JAMES C.
Kaiser Agricultural Chemicals
Rt. 5, Spiveys Corner
Dunn, N. C. 28334

MASSEY, LESTER D.
Borden, Inc., Smith-Douglass Div.
Box 38
Turkey, N. C. 28393

MATTHEWS, RICHARD B.
Rt. 1
Autryville, N. C. 28318

MOORE, HENRY E., JR.
Moore's Aerial Applicators
P. O. Box 766
Clinton, N. C. 28328

NORRIS, GEORGE WOOTEN
George Norris General Merchandise
Railroad St.
Garland, N. C. 28441

NORTON, WILLIAM E.
Royster Company
Box 352
Clinton, N. C. 28328

PORTER, RAYMOND A.
FCX, Inc.
Box 38
Newton Grove, N. C. 28366

REGISTER, JAMES H., JR.
Kelly & Best
123 Vance Street
Clinton, N. C. 28328

SIMPSON, CLARENCE G.
Simpson Seed & Feed
104 Elizabeth Street
Clinton, N. C. 28328

SMITH, ALFRED E.
Garland Farm Supply
Rt. 1
Garland, N. C. 28441

SMITH, ANTHONY D.
Elasta Smith & Sons
Rt. 2
Newton Grove, N. C. 28366

SMITH, HAROLD B.
Swift Chemical Company
Rt. 1
Salemburg, N. C. 28385

SPELL, ELLIOTT LEE, JR.
Smith-Douglass
P. O. Box 27
Salemburg, N. C. 28385

STAFFORD, WILLIAM E.
J. J. Stafford & Sons, Inc.
P. O. Box 156
Garland, N. C. 28441

SUTTON, DONALD K.
Sutton Supply, Inc.
Rt. 1
Faison, N. C. 28341

UNDERWOOD, RICHARD H.
H. J. Underwood Company
Box 436
Clinton, N. C. 28328

VANN, JAMES ROBERT
Vann's Grocery & Fertilizer
Rt. 1, Box 118-X
Clinton, N. C. 28328

WARE, JAMES H.
Ware's Farm Supply
Rt. 1
Turkey, N. C. 28393

WARREN, BOWDEN G.
John C. Warren & Sons
Box 98
Newton Grove, N. C. 28366

WARREN, CALVIN W.
Abel Warren & Co., Inc.
710 S. E. Blvd.
Clinton, N. C. 28328

WARREN, GEORGE E.
Woolfolk Chem. Works, Inc.
Box 152
Newton Grove, N. C. 28366

WARREN, L. SHELTON
W. R. Grace & Company
Rt. 2
Newton Grove, N. C. 28366

WATERS, WILLIAM N., JR.
Coharie Mill & Supply Co.
Box 735
Clinton, N. C. 28328

WEEKS, JAMES G.
James G. Weeks
Rt. 2
Newton Grove, N. C. 28366

WIGGINS, FRANK F.
Frank F. Wiggins Farm Supplies
Rt. 3
Clinton, N. C. 28328

Scotland County

HEARN, EARL W.
John F. McNair, Inc.
P. O. Box 432
Laurinburg, N. C. 28352

McINTYRE, LEE A.
Kerr-McGee Chemical Corp.
Box 5
Laurel Hill, N. C. 28351

McLAURIN, HENRY F.
Dixie Guano Company, Inc.
P. O. Box 152
Laurinburg, N. C. 28352

McLEOD, HENRY L., JR.
J. T. John Company
Rt. 3, Box 233
Laurinburg, N. C. 28352

OWENS, JENNINGS G.
Southern Gin & Fertilizer Co.
P. O. Box 38
Gibson, N. C. 28343

PATTERSON, ROBERT J.
Z. V. Pate, Inc.
P. O. Box 98
Gibson, N. C. 28343

WEAVER, JAMES W., JR.
Helena Chemical Co.
P. O. Box 1323
Laurinburg, N. C. 28352

Stanly County

ALMOND, LUTHER E.
Stanly FCX Service
306 Hearne Street
Albemarle, N. C. 28001

EURY, GEORGE F.
F. & L. Spreading Service
P. O. Box 866
Albemarle, N. C. 28001

FAIRCLOTH, O. L.
Stanly FCX Service
306 Hearne Street
Albemarle, N. C. 28001

HATLEY, DANIEL W.
Millingport Warehouse
Rt. 3
Albemarle, N. C. 28001

HUNEYCUTT, RONALD J.
Mission Milling Co.
Box 127-A
Stanfield, N. C. 28163

LOWDER, MYRON E.
Lowder Hardware Co., Inc.
103 North First St.
Albemarle, N. C. 28001

MAUNEY, JAMES R.
Mauney Feed Mills, Inc.
Box 128
New London, N. C. 28127

OLIVER, DON A.
Norwood Fert. Co.
Whitley Street
Norwood, N. C. 28128

SAINE, WALLY D.
Stanly FCX Service
306 Hearne Street
Albemarle, N. C. 28001

WILSON, JULIUS E.
Wilson Farm Supply
Hearne Street
Albemarle, N. C. 28001

Stokes County

BOLES, STEVEN L.
Boles Hardware Company
Box 38
Pinnacle, N. C. 27043

BROWN, EDWARD THOMAS
Brown Oil Co.
Rt. 2
Pinnacle, N. C. 27043

DUNLAP, LEE E.
Dunlap's General Mdse.
Rt. 3
Walnut Cove, N. C. 27052

GENTRY, JAMES W.
King Guano Company
Box 321
King, N. C. 27021

GORDAN, LOMAN A.
Gordon Hardware, Inc.
Main Street
King, N. C. 27021

HOLDER, MEYER
King Guano Company
Box 321
King, N. C. 27021

MILLER, THOMAS M.
Tom Miller Company
R. F. D. 1
Walnut Cove, N. C. 27052

MITCHELL, ROBERT W.
Smith-Douglass Fertilizer Co.
Third St.
Walnut Cove, N. C. 27052

MOORE, JAMES M.
C. C. Moore Grocery
Rt. 1
Lawsonville, N. C. 27022

NEAL, GEORGE W.
Neal Hardware Company, Inc.
Main Street
Walnut Cove, N. C. 27052

NEAL, LATIMER B.
Preston & Bros.
Main Street
Pine Hall, N. C. 27042

NELSON, BOYD S.
Pinnacle Milling Company
Pinnacle, N. C. 27043

NUNN, ALCURY H.
A. H. Nunn Fertilizer & Seed
Rt. 2
Westfield, N. C. 27053

PARRISH, VIRGINIA
Parrish Grocery & Service
Route 2, Pine Hall Rd.
Walnut Cove, N. C. 27052

PRIDDY, JOHN ELWOOD
J. E. Priddy Grocery
Danbury, N. C. 27016

SNIDER, ARLIE E.
King FCX Service
Dalton Road
King, N. C. 27021

SOUTHERN, WILLIAM F.
Monitor Roller Mill, Inc.
109 E. Fourth Street, Box 393
Walnut Cove, N. C. 27052

TEDDER, ELDRIGE B.
Rt. 1
Germanton, N. C. 27019

TUTTLE, RICHARD H.
Tuttle Hardware
Box 206
Walnut Cove, N. C. 27052

WARD, JOHN A.
John A. Ward Cash Store
Rt. 1
Madison, N. C. 27025

WOOD, WILLIAM OSCAR
W. Oscar Wood
Sandy Ridge, N. C. 27046

Surry County

ALBERTY, WARREN R.
Box 437
Dobson, N. C. 27017

BRUNER, JOHNNY G.
Whitaker & Bruner Fert. & Feed
Rt. 1
Ararat, N. C. 27007

COCHRANE, PAUL M.
State Road Hardware Co.
P. O. Box 78
State Road, N. C. 28676

DANLEY, CHARLES L.
Union Oil Company
Rt. 8
Mt. Airy, N. C. 27007

DRAUGHN, JOBIE L.
Alberty Oil Company, Inc.
101 W. Woltz Street
Dobson, N. C. 27017

GORDON, BASIL G.
Midkiff & Carson Hdwe.
Main Street
Pilot Mountain, N. C. 27041

GUNNELL, RALPH C.
Gunnell Gro. Feed & Seed
Box 788
Mt. Airy, N. C. 27030

GUYER, JOE B.
Poplar Springs Provisions & Service
Rt. 2, Box 210
State Road, N. C. 28676

HARROLD, ODIS O.
Harrold's Inc.
789 W. Lebanon Street
Mt. Airy, N. C. 27030

HODGES, HAROLD Y.
Smith-Douglass Agency
1230 Worth Street, Box 547
Mt. Airy, N. C. 27030

HOLCOMB, WILLIAM L.
Holcomb Hardware
Box 248
Mt. Airy, N. C. 27030

HUNTER, BARRY D.
Agrico Farm Center
Box 721
Mt. Airy, N. C. 27030

JOHNSON, BOBBY G.
International Minerals & Chem.
West Pine Street, Box 1251
Mt. Airy, N. C. 27105

JOHNSON, THOMAS E., JR.
Rt. 1
Dobson, N. C. 27017

JOHNSON, WILLIAM B.
Copeland Service Center
Rt. 2
Dobson, N. C. 27017

KEY, DANNY L.
Wall Supermarket
Rt. 1, Box 122
Elkin, N. C. 28621

LOWE, CLEARNE W.
Pine Ridge Milling Company
Rt. 6
Mt. Airy, N. C. 27030

McHONE, GRADY
Rt. 2
Westfield, N. C. 27053

McHONE, SANDERS M.
Sanders McHone Farm Service
Box 146
Pilot Mountain, N. C. 27041

McINTYRE, JAMES V.
Mt. Airy FCX, Inc.
805 S. South Street
Mt. Airy, N. C. 27030

MOSER, WILLIAM CLAY, JR.
Level Cross Mill
Route 2
Dobson, N. C. 27017

SHAW, ROBERT A., JR.
Elkin Farm & Garden Center
146 S. Bridge Street
Elkin, N. C. 28621

SIMPSON, CHESTER F.
F.C.X., Inc.
805 S. South Street
Mt. Airy, N. C. 27030

SMITH, FREDDY D.
Smith Guano & Hardware Co.
Main Street
Pilot Mountain, N. C. 27041

STONE, ROY S.
Roy Stone Fertilizer
Rt. 2
Pilot Mountain, N. C. 27041

THARPE, FELIX H.
Snow Creek Milling Co.
Rt. 1
Elkin, N. C. 28621

WHITAKER, J. WESLEY
Poplar Springs Groc. & Service
Rt. 2, Box 140
State Road, N. C. 28676

Swain County

CLAMPITT, MONTAVILLE H.
N. C. Clampitt Hardware
Main Street
Bryson City, N. C. 28713

Transylvania County

BRITTAIN, ALLEN D.
B & B Feed & Seed Co.
12 S. Gaston Street
Brevard, N. C. 28712

HARRIS, CHARLES M.
Harris Hardware & Farm Supplies
123 W. Main Street
Brevard, N. C. 28712

Tyrrell County

HOPKINS, BRIAN D.
Tyrrell FCX Service
Hwy. 64
Columbia, N. C. 27925

OWENS, GEORGE G.
Owens Supply Co.
Box 174
Columbia, N. C. 27925

WOODARD, JAMES W.
Tyrrell FCX Service
Rt. 1
Columbia, N. C. 27925

Union County

BOATRIGHT, ARTHUR W.
Mineral Springs Fertilizer, Inc.
Box 8
Mineral Springs, N. C. 28108

EDWARDS, JOHN
Union FCX Service
421 Crow Street
Monroe, N. C. 28110

GADDY, B. C.
B. C. Gaddy Company
403 E. Jefferson St.
Monroe, N. C. 28110

GREENE, DUEL V.
Swift Chemical Company
415 Planters Drive
Monroe, N. C. 28110

HELMS, W. ADSWORTH
Secrest Feed and Seed Company
105 W. Franklin Street
Monroe, N. C. 28110

HOWELL, ROBERT J.
Union F.C.X. Services
Box 1095
Monroe, N. C. 28110

MUSSELWHITE, FRANK R.
Agg-Chem Applicators
Rt. 1, Box 70
Wingate, N. C. 28174

NEAL, WYLIE M.
Roughedge Trading Company
Rt. 10, Box 174
Monroe, N. C. 28110

RAPE, EARL
Royster Co., C/O Monroe Farm Ctr.
1510 Concord Avenue
Monroe, N. C. 28110

STEGALL, ROY P., JR.
Stegall & Company, Inc.
431 E. Main St., Box 643
Marshville, N. C. 28103

TURNER, RALPH B.
New Salem Feed & Fertilizer Co.
Rt. 2
Marshville, N. C. 28103

WALTERS, DENNIS C.
W. R. Grace & Company
Morgan Mill Road
Monroe, N. C. 28110

WORKMAN, EDSEL D.
F.C.X., Inc.
W. Main St.
Marshville, N. C. 28103

Vance County

AIKEN, MORRIS M.
B. M. Newman Grocery, Inc.
222 Breckenridge St.
Henderson, N. C. 27536

BOWEN, JOHN H.
Frazier Brothers
Rt. 4
Henderson, N. C. 27536

EAVES, RUSSELL F.
Coastal Chemical Corporation
Rt. 1, Box 229-A
Henderson, N. C. 27536

ELLINGTON, JOHN A.
Swift Chemical Company
Box 707
Henderson, N. C. 27536

GRANT, JOSEPH W.
Smith-Douglass
Drawer B
Henderson, N. C. 27536

GREENWAY, IRVIN B.
Turner-Tanner Supply Co., Inc.
Box 727
Henderson, N. C. 27536

HESTER, FRANK M.
Watkins Hardware Company
210 N. Garnett Street
Henderson, N. C. 27536

HUFF, CARL W.
Creative Exteriors
Box 1326
Henderson, N. C. 27536

LEMAY, CHARLIE U.
Rose Gin & Supply Co.
122 Montgomery Street
Henderson, N. C. 27536

MAYES, RALPH T.
B. M. Newman Groc., Inc.
222 Breckenridge Street
Henderson, N. C. 27536

NORWOOD, CHARLIE T.
R. B. Taylor Store
Box 36
Townsville, N. C. 27584

PERRY, DARRELL L.
Green Thumb Lawn & Garden Center
Box 1441
Henderson, N. C. 27536

REESE, MARVIN THOMAS
FCX, Inc.
Rt. 6, Box 838
Henderson, N. C. 27536

RENN, RONALD T.
Renn Bros. Fertilizer, Inc.
Rt. 1
Henderson, N. C. 27536

ROSE, CHARLES P.
Rose Gin & Supply Co.
122-124 West Montgomery St.
Henderson, N. C. 27536

TANNER, ROBERT E.
Turner-Tanner Supply Co., Inc.
237 E. Montgomery Street
Henderson, N. C. 27536

TURNER, CHARLES B.
Turner-Tanner Supply Co., Inc.
237 E. Montgomery Street
Henderson, N. C. 27536

Wake County

BALL, FORREST H.
Ball Warehouse
Rt. 3
Raleigh, N. C. 27603

BARRETT, BRUTUS W.
FCX, Inc.
301 W. Cabarrus St.
Raleigh, N. C. 27601

BRIDGER, SHELTON V.
W. R. Grace & Company
Drawer B
Wendell, N. C. 27291

CARPENTER, ROLAND E.
Roland E. Carpenter Farm Supply
R.F.D. 1
Morrisville, N. C. 27560

CLAY, HENRY H.
Clay's Garden Supply, Inc.
2011 New Hope Church Rd.
Raleigh, N. C. 27604

CLAYTON, LYNWOOD W.
Varina Farmers Exchange, Inc.
116 N. Main St.
Fuquay-Varina, N. C. 27526

COOKE, WALTER M.
McCoy's Crop Supplies
Rt. 5
Raleigh, N. C. 27604

DEAN, NORMAN L.
Graham Dean & Son
Main Street
Wendell, N. C. 27591

DUPREE, HORACE
W. R. Grace & Company
S. Blount Street, Box 68
Raleigh, N. C. 27602

EDDINS, LILLIAN W.
Rolesville Market & Supply Co.
Box 103
Rolesville, N. C. 27571

EDDINS, R. BERDON
Eddins Farm Supply & Ins. Agency
P. O. Box 517
Zebulon, N. C. 27597

FAUCETTE, JOHN B.
Willow Springs Service Center
P. O. Box 83
Willow Springs, N. C. 27592

FINCH, IRVIN C., JR.
Wakelon Fertilizer Company
Vance Sreet, Box 642
Zebulon, N. C. 27597

FRAZIER, LEE R.
Frazier's Farm Supply
Rt. 2
Wake Forest, N. C. 27587

HALL, HARTWELL H.
Hall's Golf & Turf Supply
711 Wakeland Drive
Garner,N. C.

HARDEE, EDWARD D.
Powell & Powell Supply Co.
1206 Highway 55 N.
Fuquay-Varina, N. C. 27526

HOPKINS, BENJAMIN B.
Baxter Hopkins Store
Rt. 3
Zebulon, N. C. 27597

HORTON, HENRY B.
Kaiser Agricultural Chemicals
Rt. 1
New Hill, N. C. 27562

HOWELL, VERNON W.
W. R. Grace & Company
Rt. 1
Fuquay-Varina, N. C. 27526

JONES, HERBERT H.
Farm Supply Company
Rt. 5
Raleigh, N. C. 27604

JONES, JOHN W.
Smith-Douglass, Borden Chemical, Inc.
300 E. Garner Rd.
Garner, N. C. 27529

JONES, LARRY J.
Dupree & Jones & Son
Rt. 1
Willow Springs, N. C. 27592

JONES, WILLIAM M.
W. A. Hinton & Son, Inc.
Apex, N. C. 27502

JORDAN, W. EMMETT
W. R. Grace & Company
Rt. 1
Willow Springs, N. C. 27592

McCLELLAN, WILLIAM C.
Fumigators, Inc.
3812 Western Boulevard
Raleigh, N. C. 27602

MULLEN, MELVIN CHARLES
Green Gardens
Box 5304
Raleigh, N. C. 27607

MURRAY, BEN A.
Green Gardens
Box 5304
Raleigh, N. C. 27607

MYATT, RONALD S.
Myatt Bros.
Rt. 2
Willow Springs, N. C. 27592

NUNN, HAROLD S.
W. R. Grace & Company
411 E. Durham Road
Cary, N. C. 27511

OVERBY, BURKE L.
W. R. Grace & Company
Box 357
Angier, N. C. 27501

PERRY, JUNE G.
Perry's of Wendell, Inc.
Third Street, Box 826
Wendell, N. C. 27591

PRINCE, JIMMY H.
B.F.C. Fertilizer Agency
Hwy. 401 South
Fuquay-Varina, N. C. 27526

ROBERTSON, CLAUDE L.
C. L. Robertson & Son
Box 158
Knightdale, N. C. 27545

TEMPLE, JOE W.
Zebulon Tractor & Farm Supply
305 Wakefield
Zebulon, N. C. 27597

VEASEY, BILLIE M.
Tilley-Matthews
133 E. Vance, Box 416
Fuquay-Varina, N. C. 27526

WHITFIELD, WILLIAM A.
Wakelon Agri-Products, Inc.
Box 676
Zebulon, N. C. 27597

WOMBLE, GLEN A.
Smith-Douglass Division
Box 745
Fuquay-Varina, N. C. 27526

Warren County

EARP, BOBBY H.
Warren FCX
E. Macon Street
Warrenton, N. C. 27589

GASKILL, THOMAS
Warren Cotton & Fertilizer
105 E. Franklin Street
Warrenton, N. C. 27589

GUPTON, EVERETT L.
Warren FCX
Macon & Bragg Street
Warrenton, N. C. 27589

READ, GEORGE H.
Smith-Douglass, Div. of Borden Chem.
Box 194
Norlina, N. C. 27563

TRAYLOR, ROBERT W.
Traylor's Hardware, Inc.
Hyco Street
Norlina, N. C. 27563

WAGNER, THOMAS P.
W. R. Grace & Company
Box 188
Warrenton, N. C. 27589

WHITMORE, VERNON N.
Warrenton Supply Company, Inc.
Main Street
Warrenton, N. C. 27589

Washington County

COHOON, MILTON V.
Smith-Douglass, Div. of Borden Chem.
Creswell, N. C. 27928

DORMAN, JERRY C.
Plymouth Fertilizer Co., Inc.
Rt. 2
Plymouth, N. C. 27962

EDWARDS, MITCHELL E.
Swift Chemical Company
Rt. 1
Creswell, N. C. 27928

LONG, SAM N.
Plymouth Fertilizer Company, Inc.
Rt. 2
Plymouth, N. C. 27962

MIDGETTE, OLIN A.
Smith-Douglass, Div. of Borden Chem.
Rt. 1, Box 13
Plymouth, N. C. 27962

PRUDEN, WILLIAM H.
Roanoke Farmers Exchange, Inc.
Hwy. 64 West
Plymouth, N. C. 27962

TETTERTON, MELVIN G.
Agrico Service Center
Box 743
Plymouth, N. C. 27962

Watauga County

DANNER, OSCAR G., JR.
Southern Agricultural Insecticides, Inc.
Box 85
Boone, N. C. 28607

DULA, MICHAEL A.
Goodnight Brothers Produce Co.
206 East Howard St.
Boone, N. C. 28607

GOODNIGHT, JAMES C.
Goodnight Brothers Produce Co.
Box 287
Boone, N. C. 28607

PENICK, WILLIAM E.
Southern Agricultural Insecticides, Inc.
Box 85
Boone, N. C. 28607

SCROGGS, GALES W.
FCX, Inc. T/A Watauga FCX Service
River & Water Sts.
Boone, N. C. 28607

SHERRILL, BOBBY R.
Southern Agricultural Insecticides, Inc.
Box 85
Boone, N. C. 28607

WALTERS, JOHN E.
Watauga FCX Service
Box 71
Boone, N. C. 28607

YATES, BAXTER L.
Southern Agricultural Insecticides, Inc.
Box 85
Boone, N. C. 28607

Wayne County

ADAMS, EDWARD R.
E. R. Adams General Supply
P. O. Box 6
Seven Springs, N. C. 28578

ANDERSON, HUBERT F.
Rainbow Farm Service Center
Box 1572
Goldsboro, N. C. 27530

BEDFORD, JACK A.
Bedford Hatchery
Box 101
Goldsboro, N. C. 27530

BRIDGERS, P. DELMUS
Cash Farm Supply
1005 Berkeley Blvd.
Goldsboro, N. C. 27530

BROOKS, EUGENIA R.
Goldsboro Chemicals, Inc.
Rt. 7, Box 105
Goldsboro, N. C. 27530

BROOKS, JOHN J.
Goldsboro Chemicals, Inc.
Rt. 7, Box 105
Goldsboro, N. C. 27530

BRUTON, JAMES L.
Dees & Whitley
Main Street
Fremont, N. C. 27830

CASEY, MARTIN W.
Goldsboro Nursery
4413 Hwy. 70W.
Goldsboro, N. C. 27530

CHASE, ROM E.
Eureka Fertilizer Company
Box 206
Eureka, N. C. 27830

CREECH, JESSE E.
Jesse E. Creech Store
Rt. 1
Four Oaks, N. C. 27524

DARDEN, WILLIAM L.
Royster Company
Rt. 1
Fremont, N. C. 27830

DAVIS, CHARLES T.
C. T. Davis Company
Eureka, N. C. 27830

FINCH, ROBERT W.
Eureka Fertilizer Co., Inc.
Eureka, N. C. 27830

GAINEY, WALTER C.
Gainey Service Center
Box 248
Goldsboro, N. C. 27530

GAMBLE, JAMES O., JR.
Wayne Crop Service
Box 698
Fremont, N. C. 27830

GARDNER, GORDON W.
Kerr-McGee Chemical Corp.
Rt. 2 (Saulton Community)
Goldsboro, N. C. 27530

GRADY, CLEO A.
W. R. Grace & Company
Rt. 4
Mt. Olive, N. C. 28365

GRADY, ROSCOE E.
W. R. Grace & Company
Rt. 4
Mt. Olive, N. C. 28365

GROCE, DENNIS L.
Helena Chemical Company
P. O. Box 1047
Goldsboro, N. C. 27530

HARDY, LYMAN A.
Dixie Chemical Corp.
700 S. John Street
Goldsboro, N. C. 27530

HERRING, EDWARD W.
Herring Supply
515 N. Chestnut St.
Mt. Olive, N. C. 28365

HOLMES, ROY
Holmes Termite Control
Rt. 3, Box 317
Goldsboro, N. C. 27530

HOWELL, STERLING L.
W. R. Grace & Company
South John Street
Goldsboro, N. C. 27530

JACKSON, DAVID R.
David Jackson's Fertilizer
Rt. 1, Box 205
Goldsboro, N. C. 27530

JEFFREYS, JAMES T., III
Jeffreys Seed Company
1710 S. Highway 117
Goldsboro, N. C. 27530

JINNETTE, WILLIAM A., JR.
Helena Chemical Company
P. O. Box 434
Goldsboro, N. C. 27530

JOHNSON, HARVEY ALTON
Johnson Fertilizer Company
Box 539
Goldsboro, N. C. 27530

JONES, RUEL W.
Royster Company
S. Center Street
Mt. Olive, N. C. 28365

JONES, W. ALPHEUS
Pikeville Feed Mill Company
Highway 117-South, Box 147
Pikeville, N. C. 27863

JORDAN, NORRIS S.
J. S. Jordan & Son
Rt. 3
Mt. Olive, N. C. 28365

JOYNER, GORDON A.
G. A. Joyner Company, Inc.
Rt. 1
Goldsboro, N. C. 27530

KENNEDY, DANIEL H.
Carolina Nursery Service
Landscape Nursery
Goldsboro, N. C. 27530

KING, DEWITT
FCX, Inc.
Box 1434
Goldsboro, N. C. 27530

LANCASTER, HAROLD W.
Lancaster Fertilizer Company
Rt. 2
Goldsboro, N. C. 27530

LANE, LARRY H.
Faro Milling Company
Rt. 2 at Faro
Stantonsburg, N. C. 27883

MASON, FRANCIS E.
Kerr-McGee Chemical Corp.
Rt. 2
Princeton, N. C. 27569

MATTHEWS, JULIAN R.
Helena Chemical Company
Box 1047
Goldsboro, N. C. 27530

MOORING, LEROY
Peacock Supply Company, Inc.
Box 176
Fremont, N. C. 27830

PATE, FRANKLIN D.
Swift Chemical Company
Box 947
Goldsboro, N. C. 27530

PATE, JOSEPH N.
Kerr-McGee Chemical Corp.
Box 1401
Goldsboro, N. C. 27530

PATE, LELAND R.
Edmundson & Pate
Box 424
Fremont, N. C. 27830

PEACOCK, BEN A.
Hooks Brothers
Main Street
Fremont, N. C. 27830

PIERCE, JAMES M.
Pierce Feed Mill
Rt. 2
Pikeville, N. C. 27863

PRICE, DURWOOD M.
D. M. Price Supply Store
Rt. 1
Seven Springs, N. C. 28578

RAY, WILLIAM D.
W. R. Grace & Company
Rt. 8, Box 791
Goldsboro, N. C. 27530

REAVES, CLYDE R.
Clyde Reaves Farm Supplies
North Center Street
Mt. Olive, N. C. 28365

SASSER, LEE, JR.
Kaiser Agricultural Chemicals
Rt. 2
Goldsboro, N. C. 27530

SAULS, IRWIN
Royster Company
Box 398
Pikeville, N. C. 27863

SHRIVER, WILLIAM C.
Seven Springs Supply
P. O. Box 296
Seven Springs, N. C. 28578

SMITH, CURRIE H.
Smith-Douglass, Div. of Borden Chem.
Box 1131
Goldsboro, N. C. 27530

SMITH, JAMES McGEE
Rt. 2, Box 292
Goldsboro, N. C. 27530

SMITH, LINWOOD T.
Rt. 1, Box 257
Fremont, N. C. 27830

SMITH, RUDOLPH
Smith Brothers Store
Box 68
Dudley, N. C. 28333

WALLER, DENNIS R.
Rt. 6
Mt. Olive, N. C. 28365

WARREN, RICHARD C., JR.
Mt. Olive FCX Service
Box 391
Mt. Olive, N. C. 28365

WEST, THOMAS G.
Swift Chemical Company
Box 947
Goldsboro, N. C. 27530

WHITTED, LESLIE R.
Feeders Supply Co., Inc.
Rt. 10, Box 203
Goldsboro, N. C. 27530

Wilkes County

BADGETT, JACK W.
Wilkes FCX Service
B. Street, Box 937
N. Wilkesboro, N. C. 28659

BAITY, FRANK F.
Brushy Mountain Apple Co-Op., Inc.
Box 314
Moravian Falls, N. C. 28654

CALL, JAY C.
C. & T. Supply Company
Rt. 5, Box 137
N. Wilkesboro, N. C. 28659

FOSTER, EULA DEA
Foster's Lawn and Garden Center
Rt. 1, Box 214
Wilkesboro, N. C. 28697

JOHNSON, KENNETH M.
Wilkes Farm & Garden Center
503 James Street
Wilkesboro, N. C. 28697

LITTLE, EDSEL F.
Seed and Hardware Center
Forester Ave.
N. Wilkesboro, N. C. 28659

THARPE, LEWIS J.
Ronda Farm Supply
Box 407
Ronda, N. C. 28670

THARPE, LOTON E.
Tharpe's Feed & Fertilizer
Rt. 5, Box 135A
N. Wilkesboro, N. C. 28659

Wilson County

BAKER, FRANKLIN I.
Carolina Chemical Corporation
Box 70
Wilson, N. C. 27893

BARNES, HOWARD C.
Kaiser Agricultural Chemicals
510 Barnes St.
Wilson, N. C. 27893

BARNES, R. DAYLON
Kerr-McGee Chemical Corp.
Rt. 3, Box 123BB
Kenly, N. C. 27542

BATTS, WILLIAM G.
Wilson F.C.X. Service
Box 937
Wilson, N. C. 27893

BOTTOMS, JAMES H.
James H. Bottoms
Box 76
Elm City, N. C. 27822

BOWEN, STEPHEN W.
Kaiser Agricultural Chemicals
Box 980
Wilson, N. C. 27893

BOYKIN, WILLIAM B.
J. T. Boykin Store
P. O. Box 95
Sims, N. C. 27880

BRADY, EDWARD L.
Kaiser Agricultural Chemicals
Box 980
Wilson, N. C. 27893

CLINGMAN, KIRBY
Kaiser Agricultural Chemicals
Rt. 1
Lucama, N. C. 27851

COLEMAN, ALVIS C.
P. L. Woodard & Co., Inc.
108 E. Barnes St.
Wilson, N. C. 27893

CRAFT, RUEL CONNOR
Royster Company
Box 1016
Wilson, N. C. 27893

CREECH, JEFFREY O.
Kaiser Agricultural Chemicals
Box 606, Main St.
Elm City, N. C. 27822

FERREE, RICHARD P.
Ralston Purina Company
Hwy. 301 South
Wilson, N. C. 27893

FERRELL, HUBERT G.
Ferrell Supply Co.
Rt. 2
Lucama, N. C. 27851

GARNER, LINWOOD T.
Five Points Super Market
Rt. 3, Box 282
Elm City, N. C. 27822

GARNER, WILLIAM CLARENCE
Smith-Douglass
Rt. 3, Box 69
Elm City, N. C. 27822

GLOVER, BEN F., JR.
B. F. Glover Farms
Box 438
Stantonsburg, N. C. 27883

HARRELL, DENNIS P.
Kaiser Agricultural Chemicals
Box 212
Saratoga, N. C. 27873

JONES, CHARLES STEPHEN
Smith-Douglass, Div. of Borden
Box 1215
Wilson, N. C. 27893

LANCASTER, ROBERT WARREN
Warren Lancaster & Sons
Rt. 1, Box 399
Elm City, N. C. 27822

LANGLEY, MARVIN A.
Langley Brothers
Box 382
Fountain, N. C. 27829

LEMMONS, GARLAND LEE
Smith-Douglass Div.
Box 1215
Wilson, N. C. 27893

LILES, WILLIAM
Roney M. Williamson, Inc.
Rt. 2
Wilson, N. C. 27893

LUCAS, CARRIS R.
Carris Lucas Store
Rt. 2
Wilson, N. C. 27893

LUCAS, J. C.
Renfrow-Lucas Company, Inc.
Box 38
Lucama, N. C. 27851

LUCAS, J. L.
W. R. Grace & Company
Stantonsburg, N. C. 27883

MERCER, JERRY D.
Thompson-Hayward Chemical Company
Hwy. 301 South
Wilson, N. C. 27893

MILLER, JAMES A.
J. W. Barnes & Son
Rt. 2, Box 464
Wilson, N. C. 27893

MOORING, ELGIN C.
Peacock Supply Company, Inc.
Main Street
Stantonsburg, N. C. 27883

POWELL, GEORGE H.
Powell's Garage
Rt. 2
Lucama, N. C. 27851

PROCTOR, ELISHA I.
Proctor Brothers
Box 293
Wilson, N. C. 27893

RAPER, JACK
Jack Raper Gro.
Rt. 3
Kenly, N. C. 27542

ROBERTS, THOMAS E.
Smith-Douglass Company
Box 1215, Jones Street
Wilson, N. C. 27893

SHARP, WILLIS D.
P. L. Woodard & Co., Inc.
P. O. Box 877
Wilson, N. C. 27893

SHARPE, ROBERT F.
Carolina Chemical Corp.
Box 70
Wilson, N. C. 27893

SHINGLETON, BENJAMIN T., III
Shingleton Brothers
Box 222
Stantonsburg, N. C. 27883

SOWERS, EDWARD E.
Saratoga Supply Company
South Church Street
Saratoga, N. C. 27873

STOKES, J. B.
FCX, Inc.
Box 937
Wilson, N. C. 27893

SULLIVAN, VERNON J.
Rt. 3
Kenly, N. C. 27542

THIGPEN, EDWARD L.
Thigpen Fertilizer Whse.
Box 36
Saratoga, N. C. 27873

THOMPSON, BERNICE M.
Kaiser Agricultural Chemicals
Sims, N. C. 27880

TOMLINSON, LESLIE D., JR.
L. D. Tomlinson Store
Box 6
Black Creek, N. C. 27813

TYSON, JASPER G.
Elm City Hardware
P. O. Box 586
Elm City, N. C. 27822

TYSON, WILLARD H.
Tyson Fertilizer Company
Box 145
Saratoga, N. C. 27873

WATSON, CECIL C.
Simpson Gin & Coal Co.
Box 145
Lucama, N. C. 27851

WEBB, MARVIN F.
Kaiser Agricultural Chemicals
Box 980
Wilson, N. C. 27893

WILLIAMS, J. ALVIN
Rt. 1, Box 133-A
Wilson, N. C. 27893

WILLIAMSON, TOMMIE
Tommie Williamson
Rt. 2
Wilson, N. C. 27893

WILLIAMSON, WALTER L.
Royster Company
RFD 3
Kenly, N. C. 27542

WOOTEN, LUTHER S., JR.
Smith-Douglass
Box 72
Stantonsburg, N. C. 27883

Yadkin County

BRENDLE, BEN S.
B. S. Brendle's Grocery
Rt. 1
Yadkinville, N. C. 27055

BRYANT, WILLIAM J.
S & D Farm Service
Rt. 2
Boonville, N. C. 27011

CHIPMAN, TOMMY A.
Pea Ridge Milling Company
Rt. 3
Hamptonville, N. C. 27020

CRANFILL, BOBBY G.
B & J Farm Supply
Rt. 1, Box 255-1A
Hamptonville, N. C. 27020

DOBBINS, PAUL R.
Dobbins Fert.
Rt. 3, Box 1-D
Hamptonville, N. C. 27020

HOBSON, FRANK W., JR.
Fall Creek Milling Company
Rt. 1
East Bend, N. C. 27018

HUDSPETH, N. L., JR.
Yadkin Grocery Company, Inc.
109 S. Monroe Street
Yadkinville, N. C. 27055

HUPP, P. JOSHUA
Enon Roller Mill
Rt. 2
East Bend, N. C. 27018

IRELAND, RAY A.
Rt. 1
Hamptonville, N. C. 27020

JARRELL, ELLEN J.
Swan Creek Farm Supply
Rt. 2
Jonesville, N. C. 28642

LYNCH, WAYNE
Wolfe-Reece & Lynch
Box 27
Boonville, N. C. 27011

MAYNARD, ROBERT L.
Maynard Farm Supply
Rt. 2, Box 394
Yadkinville, N. C. 27055

MOORE, PAUL E.
Lone Hickory Hdwe.
Rt. 3
Yadkinville, N. C. 27055

PENDRY, BENNY L.
Yadkin Farm Service
Rt. 1, Box 163
Boonville, N. C. 27011

PRIM, ARCHIE DEAN
Moxley's Store & Oil Co.
Rt. 2, Box 47
Boonville, N. C. 27011

REECE, GRAHAM W.
Wolfe-Reece & Lynch
Box 27
Boonville, N. C. 27011

SHUGART, NELSON A.
Royster Company
Box 188
Yadkinville, N. C. 27055

STEELMAN, MAX B.
Steelman Milling Co.
Rt. 4, Box 530
Yadkinville, N. C. 27055

VESTAL, WILLIE J.
Vestal Milling Company
Rt. 3, Box 129
Yadkinville, N. C. 27055

WILLARD, J. R.
J. R. Willard Milling Co.
Rt. 1
Yadkinville, N. C. 27055

WILLARD, JESSE C.
East Bend Farm Supply
East Bend, N. C. 27018

WOOD, CLIFTON S.
Hamptonville Grocery
Rt. 2, Box 42
Hamptonville, N. C. 27020

Yancey County

DEYTON, O. W.
Deyton Farm Supply
West Main Street
Burnsville, N. C. 28714

LAYELL, H. R.
Johnson & Company
Box 233, W. Main Street
Burnsville, N. C. 28714

MILLER, CLAY
Clay Miller General Store
Rt. 4
Burnsville, N. C. 28714

MILLER, LLOYD
Lloyd Miller Gen. Mdse.
Box 60 A
Burnsville, N. C. 28714

PARSLEY, ALLEN D.
Newdale Grocery
Rt. 2
Burnsville, N. C. 28714

WHEELER, TOM
Tom Wheeler
Rt. 4
Burnsville, N. C. 28714

WHITSON, CLAYTON
Clayton Whitson General Mdse.
Rt. 1, Box 205
Greenmountain, N. C. 28740

Out of State

ARURKAR, SURESH K.
Residex Corporation
225 Terminal Avenue
Clark, N. J. 07066

COLE, EDWARD R., JR.
Cole Aerial Applicators
Box 577
Pageland, S. C. 29728

GIVENS, DAN J.
Stephenson Chemical Co., Inc.
P. O. Box 87188
College Park, Ga. 30337

HELMS, SAMUEL F.
USS Agri-Chemicals
Box 845
Florence, S. C. 29501

KEMP, GERALD H., JR.
Kerr-McGee Chemical Corp.
Box 15
Jericho, S. C. 29454

McCOY, ROBERT L.
Stephenson Chemical Company, Inc.
2444 West Point Road
College Park, Ga. 30337

MILTEER, NEWMAN T.
Thompson-Hayward Chemical Company
Box 122
Franklin, Va. 23851

PARKER, JAMES H.
Dixie Guano Company, Inc.
Box 1099, Factor St.
Suffolk, Va. 23434

PERRY, CHARLES T.
USS Agri-Chemicals
Box 1417
Suffolk, Va. 23434

ROBERTS, JOHN A.
John Roberts Spraying Company
Rt. 2, Box 320-A3
Clover, S. C. 29710

SMITH, ALWYN R.
Industrial Fumigant Company
923 State Line
Kansas City, Mo. 64110

SPEIGHT, ROBERT S.
FMC Corp., Agric. Chem. Div.
308 Pond Drive
Suffolk, Va. 23434

WESTBROOK, LOYD E.
Westbrook Farm Supply
Rt. 1
Campobello, S. C. 29322

WINSLOW, PHILIP L.
Thompson-Hayward Chemical Company
Box 216
Whaleyville, Va. 23485

WINSTON, CHARLIE D., JR.
Winston's Self Service
Rt. 2
Nelson, Va. 24580

Licensed Pesticide Applicators (Aerial), 1974

This list gives the names of individuals and firms who were issued licenses by the North Carolina Department of Agriculture as Aerial Pesticide Contractors, Applicators, or both, for the year 1974. Each type of license is indicated in connection with the respective name of individual and firm as given on the list.

All licenses expire December 31, 1974, or earlier according to expiration of insurance coverage and are subject for renewal for operations in 1975.

ALLEN, CARROLL G.
Bar-Fly Corporation
Rt. 1, Box 54
Pineville, N. C. 28134
Pilot

ARTHUR, DELANO J.
Hickman Flying Service, Inc.
Rt. 1, Box 623
Bladenboro, N. C. 28320
Apprentice

AUSTIN, GEORGE W.
Bayview Flying Service
Rt. 1
Bath, N. C. 27808
Pilot

BAGGETT, JOHN M.
Baggett Aerial Agricultural Service
Box 361
Scotland Neck, N. C. 27874
Pilot

BAGGETT, WILLIAM HOWARD
Baggett Aerial Agricultural Service
Box 361
Scotland Neck, N. C. 27874
Contractor and Pilot

BANKS, CLARENCE H.
Evergreen Helicopters, Inc.
Box 8422
Roanoke, Va. 24014
Pilot

BARNWELL, LLOYD H.
Barnwell Flying Service
Box 303
Wakefield, Va. 23888
Contractor and Pilot

BAXLEY, MARK S.
Bobs, Inc.
Rt. 2, Box 184
Hurdle Mills, N. C. 27541
Pilot

BEALE, CARLTON RONNIE
Beale Flying Service, Inc.
Box 798
South Boston, Va. 24592
Contractor and Pilot

BEAMAN, W. E.
Craft Spraying, Inc.
Box 172
Farmville, N. C. 27828
Contractor

BELL, ROBERT A.
Crop Care By Air
Rt. 1, Box 130
Scotland Neck, N. C. 27874
Contractor

BENNETT, RONALD F.
Kinston Sprayers
Kinston Municipal Airport
Kinston, N. C. 25801
Contractor and Pilot

BLAKE, JAMES N., III
Beale Flying Service, Inc.
Box 798
South Boston, Va. 24592
Apprentice

BLOWERS, HUBERT W.
Craft Spraying, Inc.
Box 172
Farmville, N. C. 27828
Pilot

BRABBLE, WADE R.
Terra Ceia Aviation Inc.
107 Hampton Drive
Plymouth, N. C. 27962
Contractor and Pilot

BROTHERS, WALTER H.
Brothers Air Sprayers
Rt. 1, Box 367
Aurora, N. C. 27806
Contractor

BRYANT, BARTON C.
Evergreen Helicopters, Inc.
Box 8422
Roanoke, Va. 24014
Pilot

BURTON, L. ODELL
Bayview Flying Service
Rt. 1
Bath, N. C. 27808
Pilot

CARTER, JEREMIAH J.
Air Skyways, Inc.
Rt. 5, Box 378
Mt. Olive, N. C. 28365
Apprentice

CELIN, PEDRO A.
Air Ag, Inc.
Municipal Airport
Rocky Mount, N. C. 27801
Pilot

COLE, EDWARD R., JR.
Cole Aerial Applicators
10 Vicksburg Drive
Greenville, S. C. 29609
Contractor and Pilot

CORDER, MARC A.
Eastern Helicopter Corporation
Box 7455
Hollins, Va. 24019
Pilot

CRAFT, JIM P.
Craft Spraying Inc.
Box 172
Farmville, N. C. 27828
Contractor

CURRY, GERALD J.
Maxton Cotton Company Inc.
Box 157
Pembroke, N. C. 28372
Pilot

CUTLER, ARTHUR MICHAEL
Triple M Flying Service
Rt. 2, Box 109
Pantego, N. C. 27860
Contractor

DAVIS, GLENN J.
Bob's Inc.
Rt. 2, Box 184
Hurdle Mills, N. C. 27541
Pilot

DAVIS, WILLIAM A.
Custom Spraying Service, Inc.
Rt. 2, Box 97
Rowland, N. C. 28383
Contractor and Pilot

DENNING, DAVID A.
Godwins Sprayers, Inc.
Rt. 5, Box 717
Dunn, N. C. 28334
Apprentice

DEROSA, RUDY
Shannon Ag Service
Box 1102
New Bern, N. C. 28560
Contractor and Pilot

DIAL, JAMES H., JR.
Bar-Fly Corporation
Rt. 1, Box 54
Pineville, N. C. 28134
Pilot

DYSON, RAYMOND F.
Baggett Aerial Agricultural Service
Box 361
Scotland Neck, N. C. 27874
Pilot

ELLIS, JAMES E.
Ellis Flying Service
Box 351
Shelby, N. C. 28150
Contractor and Pilot

ELLIS, THOMAS L.
Air Skyways, Inc.
Rt. 5, Box 378
Mt. Olive, N. C. 28365
Apprentice

EVANS, RICHARD A.
Terra Ceia Aviation Inc.
Rt. 2
Pantego, N. C. 27860
Apprentice

EVANSON, ERLAN JAY
Stancil Flying Service
Rt. 1, Box 193
Smithfield, N. C. 27577
Pilot

FELL, GEORGE C.
Air Ag, Inc.
Municipal Airport
Rocky Mount, N. C. 27801
Pilot

FOWLER, KENNETH D.
Beale Flying Service, Inc.
Box 798
South Boston, Va. 24592
Apprentice

GILBERT, JACK E.
Craft Spraying, Inc.
Box 172
Farmville, N. C. 27828
Pilot

GINN, JAMES A.
Terra Ceia Aviation, Inc.
Rt. 2
Pantego, N. C. 27860
Apprentice

GLOVER, STEPHEN G.
Beale Flying Service, Inc.
Box 798
South Boston, Va. 24592
Apprentice

GODLEY, RODNEY P.
Bayview Flying Service
Rt. 1
Bath, N. C. 27808
Contractor and Pilot

GODWIN, RAYMOND A., JR.
Godwin's Sprayers, Inc.
Rt. 5, Box 717
Dunn, N. C. 28334
Contractor and Pilot

HAMRICK, MAX J.
Cleveland Aerial Applicators, Inc.
Rt. 8
Shelby, N. C. 28150
Contractor

HARRIS, PAUL
H &H Dusting Service, Inc.
Box 343
Scotland Neck, N. C. 27874

HESTER, HARRY L., JR.
Hickman Flying Service, Inc.
Rt. 1, Box 623
Bladenboro, N. C. 28320
Pilot

HICKMAN, GENE L.
Hickman Flying Service, Inc.
Rt. 1, Box 623
Bladenboro, N. C. 28320
Contractor and Pilot

HILL, JERRY D.
Eastern Helicopter Corp.
Box 7455
Hollins, Va. 24019
Contractor and Pilot

HINES, RONALD B.
Farmers Air Service
Rt. 1, Box 179B
Edenton, N. C. 27932
Contractor and Pilot

HOLMES, OLIVER W., JR.
Wood Spraying Service
Rt. 3, Box 56
Raeford, N. C. 28376
Pilot

HOLT, GLEN
Glen Holt Crop Spraying
Rt. 1
Brookneal, Va. 24528
Contractor and Pilot

HONEYWELL, ELBERT L.
Baggett Aerial Agricultural Service
Box 361
Scotland Neck, N. C. 27874
Pilot

HOUDE, FRANK L.
Wood Spraying Service
Rt. 3, Box 56
Raeford, N. C. 28376
Apprentice

HOWARD, MARION R.
H & H Dusting Service
Box 343
Scotland Neck, N. C. 27874
Pilot

HOWE, RICHARD F.
Richard Howe Custom Aerial Applic.
Box 46
Windsor, N. C. 27983
Contractor and Pilot

HOWE, ROBERT M.
Richard Howe Custom Aerial Applic.
Box 46
Windsor, N. C. 27983
Pilot

HOWELL, J. EDWARD, JR.
Aerial Agri-Service
Rt. 3, Box 121
Franklin, Va. 23851
Contractor

HUBBARD, JAMES E.
Craft Spraying, Inc.
Farmville, N. C. 27828
Pilot

HUDSON, GARDNER C.
Hudson's Air Service
Rt. 3, Box 476
Elizabeth City, N. C. 27909
Contractor and Pilot

INMON, LEON (LEE) C.
Baggett Aerial Agricultural Service
Box 361
Scotland Neck, N. C. 27874
Pilot

JARVIS, WILLIAM C.
Aerial Agri-Service
Franklin Airport
Franklin, Va. 23851
Pilot

JERNIGAN, L. S., JR.
Jernigan Spray Service, Inc.
Box 488
Ahoskie, N. C. 27910
Contractor

JOHNSON, DAN C.
Dan Johnson Aerial Sprayers
Box 577
Pond Creek, Ok. 73766
Contractor and Pilot

JOHNSON, DONALD T.
Beale Flying Service, Inc.
Box 798
South Boston, Va. 24592
Apprentice

KEECH, J. T.
Terra Ceia Aviation, Inc.
Rt. 2
Pantego, N. C. 27860
Contractor

KEENAN, ROBERT M.
Rt. 8, Box 184
Burlington, N. C. 27215
Contractor and Pilot

KERSHMAN, RICHARD CHARLES
Farm Chemicals, Inc.
Box 667
Raeford, N. C. 28376
Pilot

KUBINSKI, KENNETH B.
Maxton Cotton Company, Inc.
Box 157
Pembroke, N. C. 28372
Pilot

KURZENSKI, FRANCIS M.
Agricultural Flying Service Inc.
127 Fairley Street
Laurinburg, N. C. 28352
Contractor and Pilot

KUTSCHERA, THEODORE C.
Air Ag, Inc.
Municipal Airport
Rocky Mount, N. C. 27801
Pilot

LANE, ALBERT M., JR.
Carolina Aerial Crop Care, Inc.
Box 1509
Laurinburg, N. C. 28352
Contractor

LANIER, LARRY L.
Air Skyways, Inc.
Rt. 5, Box 378
Mt. Olive, N. C. 28365
Apprentice

LAUGHTON, EDWARD L.
Kinston Sprayers
Kinston Municipal Airport
Kinston, N. C. 25801
Pilot

LILLEY, JOHN E.
Terra Ceia Aviation, Inc.
Rt. 2
Pantego, N. C. 27860
Pilot

LITTLE, THOMAS M.
Craft Spraying, Inc.
Box 172
Farmville, N. C. 27828
Pilot

LIVERMORE, RUSSELL H., III
Maxton Cotton Company Inc.
Box 157
Pembroke, N. C. 28372
Contractor

LLANO, FRANCISCO
Crop Care By Air
Rt. 1, Box 130
Scotland Neck, N. C. 27874
Contractor and Pilot

LOVINGOOD, THOMAS NATHANIEL
Brothers Air Sprayers
Rt. 1, Box 367
Aurora, N. C. 27806
Pilot

LOWERS, JACK
Air Skyways, Inc.
Rt. 5, Box 368
Mt. Olive, N. C. 28365
Contractor and Pilot

MADJESKI, ALEXANDER F., JR.
Wood Spraying Service
Rt. 3, Box 56
Raeford, N. C. 28376
Pilot

MANN, PERRY
Aerial Agri-Service
Rt. 3, Box 121
Franklin, Va. 23851
Pilot

MARSHALL, ERNEST H.
Marshall Flying Service
Box 51
Hendersonville, N. C. 28739
Contractor and Pilot

MARSHALL, RICHARD C., JR.
Air Skyways, Inc.
Rt. 5, Box 378
Mt. Olive, N. C. 28365
Apprentice

MARTIN, JAMES W.
Cleveland Aerial Applicators, Inc.
Rt. 8
Shelby, N. C. 28150
Pilot

MATHIS, W. G.
Aero Services, Inc.
Box 18
Rocky Point, N. C. 28457
Contractor and Pilot

MATTHEWS, GERALD C.
Cole Aerial Applicators
Box 577
Pageland, S. C. 29782
Apprentice

McLAMB, JOHN A.
Farm Chemicals, Inc.
Box 667
Raeford, N. C. 28376
Contractor

McLEAN, JOHN MALLOY
McLean Aerial Applicators, Inc.
Rt. 1
Wagram, N. C. 28396
Contractor and Pilot

McMILLAN, RICHARD E.
Farm Chemicals, Inc.
Box 667
Raeford, N. C. 28376
Contractor

McRAE, JOHN S.
Custom Spraying Service
Rt. 2, Box 97
Rowland, N. C. 28383
Pilot

MEADS, HERMAN RAY
Rt. 1, Box 318
Elizabeth City, N. C. 27909
Contractor and Pilot

MILKO, CARL N.
Evergreen Helicopters, Inc.
Box 8422
Roanoke, Va. 24014
Contractor and Pilot

MOORE, HENRY E., JR.
Moore's Aerial Applicators
Box 766
Clinton, N. C. 28328
Contractor and Pilot

MOORE, PHILIP R.
Craft Spraying, Inc.
Box 172
Farmville, N. C. 27828
Pilot

NANNEY, RICHARD D.
Rt. 2, Box 152
Aurora, N. C. 27806
Contractor and Pilot

NELSON, HARRY W.
Rt. 1, Box 277
Dover, N. C. 28526
Contractor and Pilot

OSBORNE, LEROY H.
Rt. 2, Box 218
Trinity, N. C. 27370
Pilot

OWENS, DELMAR C.
Rt. 2
Columbia, N. C. 27925
Contractor and Pilot

OWENS, EDWARD L.
Farm Chemicals, Inc.
Box 667
Raeford, N. C. 28376
Pilot

PAGE, MARION ELBERT
Page Flying Service
Rt. 1
Sellers, S. C. 29592
Contractor and Pilot

PARKER, GEORGE B. D.
AG Copter
Chinquapin, N. C. 28521
Contractor and Pilot

PAULSSON, MICHAEL D.
Aero Service, Inc.
Box 18
Rocky Point, N. C. 28457
Apprentice

POINDEXTER, WAYNE N.
Poindexter Air Service
Box 1373
Suffolk, Va. 23434
Contractor and Pilot

REINHARDT, WILLIAM D.
Air Skyways, Inc.
Rt. 5, Box 378
Mt. Olive, N. C. 28365
Pilot

RESPESS, MALVIN R., JR.
Triple M Flying Service
Rt. 2, Box 109
Pantego, N. C. 27860
Contractor

RHEW, JAMES L.
K. M. Biggs, Incorporated
Box 671
Lumberton, N. C. 28358
Contractor and Pilot

RODDY, MILTON M.
Air Ag, Inc.
Municipal Airport
Rocky Mount, N. C. 27801
Pilot

ROURKE, TIMOTHY R.
Farmers Air Service
Rt. 1, Box 179B
Edenton, N. C. 27932
Pilot

ROUSE, JAMES D.
Craft Spraying Company
Box 172
Farmville, N. C. 27828
Pilot

RUSH, WILLIAM RICHARD
Triple M Flying Service
Rt. 2, Box 109
Pantego, N. C. 27860
Pilot

SCARBORO, LACY C., JR.
Carolina Aerial Crop Care, Inc.
Box 1509
Laurinburg, N. C. 28352
Pilot

SHEARER, W. T.
Dan Johnson Aerial Sprayers
Box 557
Pond Creek, Ok. 73766
Pilot

SHERMAN, RICHARD E.
Page Flying Service
Rt. 1
Sellers, S. C. 29592
Apprentice

SMITH, ROGER D.
Air Skyways, Inc.
Rt. 5, Box 378
Mt. Olive, N. C. 28365
Apprentice

SOUTHERLAND, JAMES
Kinston Sprayers
Kinston Municipal Airport
Kinston, N. C. 25801
Pilot

SPILLMAN, CHARLES A.
Rt. 2, Box 218
Trinity, N. C. 27370
Contractor and Pilot

STANCIL, THOMAS E., JR.
Stancil Flying Service
Rt. 1, Box 193
Smithfield, N. C. 27577
Contractor and Pilot

STANFORD, ROBERT K.
Bar-Fly Corporation
Rt. 1, Box 54
Pineville, N. C. 28134

STORY, LYLES W.
Air Ag, Inc.
Municipal Airport
Rocky Mount, N. C. 27801
Pilot

STOTESBERRY, DONALD L.
Donald's Flying Service
Rt. 1, Box 336-D
Plymouth, N. C. 27962
Contractor and Pilot

THIGPEN, JOSEPH QUINN
Brothers Air Sprayers
Rt. 1, Box 367
Aurora, N. C. 27806
Pilot

TILLETT, MARSHALL F., JR.
Tillett's Air Service
1502 Penny Dr.
Elizabeth City, N. C. 27909

TILLEY, FREDRICK M.
Alamance Aviation Service, Inc.
Rt. 2, Box 49A
Hurdle Mills, N. C. 27541
Apprentice

TODD, FREDDIE O.
Richard Howe Custom Aerial Applic.
Rt. 3
Windsor, N. C. 27983
Apprentice

TUPPER, WILFRED J.
Air Ag, Inc.
Municipal Airport
Rocky Mount, N. C. 27801
Pilot

TURNER, DAVID W.
Turner Spraying Company
Rt. 2
Snow Hill, N. C. 28580
Contractor and Pilot

UPCHURCH, WILLIAM L., SR.
Wood Spraying Service
Box 770
Raeford, N. C. 28376
Pilot

VAUGHAN, ANDREW J.
Shannon Ag. Service
Box 1102
New Bern, N. C. 28560
Apprentice

VINSON, WOODROW E., JR.
Tri-County Flying Service Inc.
Box 237
Winton, N. C. 27986
Contractor and Pilot

VOLL, VERNE R.
Baggett Aerial Agricultural Service
Box 361
Scotland Neck, N. C. 27874
Contractor and Pilot

WALLACE, HERBERT J.
Farmers Air Service
Rt. 1, Box 179B
Edenton, N. C. 27932
Pilot

WALTERS, GEORGE D.
Walters Air Service
Box 84
Elizabeth City, N. C. 27909
Contractor and Pilot

WARREN, ALLEN J.
Moore's Aerial Applicators
Box 766
Clinton, N. C. 28328
Contractor and Pilot

WARREN, BOBBY E.
Godwin's Sprayers, Inc.
Rt. 5, Box 717
Dunn, N. C. 28334
Pilot

WARREN, RICHARD LARRY
T & W Crop Spraying Service
Rt. 1, Box 83
Erwin, N. C. 28339
Contractor and Pilot

WASIK, ROBERT A.
Bar-Fly Corporation
Rt. 1, Box 54
Pineville, N. C. 28134
Pilot

WHITFIELD, FRED L.
Alamance Aviation Service, Inc.
Box 58
Roanoke Rapids, N. C. 27870
Contractor and Pilot

WHITFIELD, ROBERT O., JR.
Bob's, Inc.
Rt. 2, Box 184
Hurdle Mills, N. C. 27541
Apprentice

WHITFIELD, ROBERT O., SR.
Bob's, Inc.
Rt. 2, Box 184
Hurdle Mills, N. C. 27541
Contractor and Pilot

WHITTINGTON, JOHN H.
J. H. Whittington Agri-Air Service
Rt. 2, Box 78
Rowland, N. C. 28383
Contractor and Pilot

WHITTINGTON, JOHN H., JR.
J. H. Whittington Agri-Air Service
Rt. 2, Box 78
Rowland, N. C. 28383
Apprentice

WILLIAMS, EDDIE R.
Triple M Flying Service
Rt. 2, Box 109
Pantego, N. C. 27860
Pilot

WILLIAMS, J. B.
Air Ag, Inc.
Municipal Airport
Rocky Mount, N. C. 27801
Contractor

WOOD, ROY W.
Wood Spraying Service
Rt. 3, Box 56
Raeford, N. C. 28376
Contractor and Pilot

WOOSTER, JAMES H.
Cloverleaf Flying Service
808 Wilbrown Circle
Charlotte, N. C. 28210
Contractor and Pilot

Licensed Pesticide Applicators (Ground), 1974

This list gives the names of individuals who were issued licenses by the North Carolina Department of Agriculture as Pesticide Applicators (Ground) for the year 1974.

All licenses expire December 31, 1974, or earlier according to expiration of insurance coverage and are subject to renewal for operations in 1975.

Alamance County

COLEMAN, LEONARD J.
Rt. 3
Burlington, N. C. 27215

HAMILTON, RILEY T.
Mebane FCX Service
Box 549
Mebane, N. C. 27302

KING, BOBBY W.
Burlington Farm Services, Inc.
Box 170
Burlington, N. C. 27215

POPES, WILLIAM H.
Billy Pope's
Rt. 3
Mebane, N. C. 27302

REID, WILLIE N.
Reid Bros.
Rt. 1, Box 284
Gibsonville, N. C. 27249

TEACHEY, JAMES C.
Garden Shop, Inc.
2203 Edgewood Ave.
Burlington, N. C. 27215

Alexander County

DEJARNETTE, WILLIAM EDWARD, JR.
Stony Point Farm Supply
Box 255
Stony Point, N. C. 28678

Anson County

EDDINS, C. LAMAR
Eddins Nursery
Rt. 1, Box 206
Chesterfield, S. C. 29709

JOHNSON, BOBBIE S.
Three-J-Farms
Rt. 1, Box 119
Polkton, N. C. 28135

RATLIFF, MARION P.
Ratliff Farm Service
Box 739
Wadesboro, N. C. 28170

RORIE, ROBERT G.
Rorie Spreading Service
Rt. 3, Box 223A
Wadesboro, N. C. 28170

Avery County

TENNANT, JOHN A.
John Tennant Company
Box 89
Crossnore, N. C. 28616

Beaufort County

ARNOLD, BILLY J.
Rt. 1, Box 76
Washington, N. C. 27889

BOYD, BOBBY J.
Beaufort FCX
132 W. 5th Street
Washington, N. C. 28616

BOYD, JESSE R.
Pamlico Chemical Co., Inc.
933 W. 3rd Street
Washington, N. C. 27889

CUTLER, WILLIAM WADE, JR.
Rt. 1, Box 154
Plymouth, N. C. 27962

HODGES, JAMES B.
Belhaven Feed Mill, Inc.
Box 131
Belhaven, N. C. 27810

HOLLOMAN, HAROLD L.
Belhaven FCX
Box 126
Belhaven, N. C. 27810

MOORE, KENNETH R.
Mary Anna Est. Lot 22
Washington, N. C. 27889

POWELL, CHARLES E.
Belhaven FCX
Box 126
Belhaven, N. C. 27810

SELBY, NORMAN J.
Smith-Douglass
RFD 2
Belhaven, N. C. 27810

TALLEY, WILLIAM G., JR.
Talley Brothers Supply Store
240 W. Main Street
Washington, N. C. 27889

Bertie County

CHERRY, ARTHUR R.
Rt. 1, Box 131
Windsor, N. C. 27983

DANIELS, WEBSTER REID
Webster Daniels Warehouse
Rt. 2, Box 149
Colerain, N. C. 27924

JENKINS, HERBERT, JR.
Jenkins & Williams
Broad Street
Aulander, N. C. 27805

JONES, BILLY J.
Jones Bros.
Box 87
Colerain, N. C. 27924

POWELL, JONATHAN S., JR.
Powell & Stokes, Inc.
Box 387
Windsor, N. C. 27983

ROBERTSON, MILTON T.
Robertson Bros.
Rt. 1, Box 106
Colerain, N. C. 27924

WHITE, HAYWOOD C.
Rt. 2, Box 208
Colerain, N. C. 27924

WILLIAMS, J. W.
Jenkins & Williams
Broad Street
Aulander, N. C. 27805

Bladen County

BEDSOLE, SIDNEY A.
Hesters Custom Spray Service
Rt. 1, Box 62
Elizabethtown, N. C. 28337

BRIDGER, JAMES T.
Bridger Corporation
Box 398
Bladenboro, N. C. 28328

CLARK, JOHN W.
Clark Tractor & Equipment Co., Inc.
Box 1195
Elizabethtown, N. C. 28337

CLARK, JOHNNY D.
Clark Tractor & Equipment Co., Inc.
Box 1195
Elizabethtown, N. C. 28337

COX, RICHARD T.
E. J. Cox Company
Box 458
Clarkton, N. C. 28433

ELKINS, EDWIN P., JR.
Clarkton Farmers Exc., Inc.
Box 428
Clarkton, N. C. 28433

HESTER, N. WINTON
Hester's Custom Spray Service
Box 217
Dublin, N. C. 28332

HESTER, NASH W., JR.
Hester's Custom Spray Service
Rt. 1, Box 62
Elizabethtown, N. C. 28337

STEVENS, C. EDGAR, JR.
Rt. 1, Box 219
Council, N. C. 28434

TAYLOR, GEORGE R.
Taylor Helicopter Service, Inc.
Box 518
Elizabethtown, N. C. 28337

TAYLOR, JIMMY N.
Taylor-Wilkes Helicopter Serv., Inc.
Box 518
Elizabethtown, N. C. 28337

Brunswick County

BENNETT, CHERYL G.
Pearsall & Company
Rt. 1
Shallotte, N. C. 28459

LONG, DONALD R.
Brunswick Farm Supplies
Rt. 1
Ash, N. C. 28420

SOMERSETT, DARRY G.
Somersett Fertilizer Company
Rt. 1
Shallotte, N. C. 28459

Buncombe County

BRYSON, JOHN W.
226 Fairway Drive
Asheville, N. C. 28805

BURNHAM, JOHN L.
14 Melrose Ave.
Asheville, N. C. 28804

DAVIS, ANTHONY O.
Asheville Seed Store
80 N. Lexington Ave.
Asheville, N. C. 28801

GIBSON, GENEALIA L.
Nettlewood Nurseries
1640 Hendersonville Rd.
Asheville, N. C. 28803

GIBSON, ROBERT M., JR.
Nettlewood Nurseries
1640 Hendersonville Rd.
Asheville, N. C. 28803

JOHNSON, PHILLIP R.
Johnson Farm & Home Supply Company
55 North Main Street
Weaverville, N. C. 28787

KOWAL, R. JOSEPH
Pestroy Exterminators, Inc.
3 Brook Street
Asheville, N. C. 28803

KUYKENDALL, MAX E.
Pestroy Exterminators, Inc.
3 Brook Street
Asheville, N. C. 28803

Burke County

SAUNDERS, CECIL JENNINGS, JR.
109 Herron Street
Morganton, N. C. 28655

Cabarrus County

CHRISTY, RALPH STEVEN
Christy's Nursery
389 Poplar Tent Rd.
Concord, N. C. 28025

CLINE, WILLIAM B.
Farmers Wholesale Supply, Inc.
Box 769
Concord, N. C. 28025

LENTZ, ALBERT S.
Lentz Garden Center
32 Church St., S.E.
Concord, N. C. 28025

McCOY, ROBERT F.
McCoy Feed & Seed Co., Inc.
Rt. 1
Midland, N. C. 28107

READLING, WILLIAM B.
Cabarrus FCX
Box 3074
Concord, N. C. 28025

SMITH, TOMMY W.
Smith & Son Farms
Rt. 4, Box 293
Concord, N. C. 28025

Caldwell County

ROBERTS, JACK F.
A-1 Termite & Pest Control, Inc.
Rt. 11, Box 20
Lenoir, N. C. 28645

Camden County

DAVIS, HENRY H.
F. P. Wood & Son, Inc.
Camden, N. C. 27921

HARRELL, JIMMY A.
F. P. Wood & Son, Inc.
Box 55
Camden, N. C. 27921

OVERTON, GILBERT W.
C. G. Leary & Sons
Camden, N. C. 27921

Carteret County

EARP, RAYMOND V.
Copeland Nursery
Rt. 1, Box 225
Beaufort, N. C. 28516

EMORY, LEON W., JR.
Newport Garden Center, Inc.
Box 340
Newport, N. C. 28570

Caswell County

COX, FRED W.
Rt. 1
Leasburg, N. C. 27291

Catawba County

MOORE, JOHN A.
A-1 Robin Nursery
Rt. 3, Box 371
Newton, N. C. 28658

SIGMON, BOBBY E.
Royster Company
Box 452
Newton, N. C. 28658

Chatham County

JOHNSON, JUNIOR R.
Central Carolina Farmers, Inc.
210 Small Street
Pittsboro, N. C. 27312

JONES, HENRY E.
Central Carolina Farmers, Inc.
117 Dogwood Ave.
Siler City, N. C. 27344

McPHERSON, JIMMY DARYL
Baker Limestone Company, Inc.
Hwy. 64 East
Siler City, N. C. 27344

NORWOOD, JAMES F.
Strowd Brothers
Rt. 4
Pittsboro, N. C. 27312

STROWD, ROBERT W.
Strowd Brothers
Rt. 1
Pittsboro, N. C. 27312

Cherokee County

HEDDEN, ARTHUR WENDELL
Hillside Nursery & Landscape Co.
Andrews, N. C. 28901

LOCHABY, LUCIUS F., II
Lochaby Nursery
Rt. 2
Murphy, N. C. 28906

Chowan County

BUNCH, LINDSEY R.
Rt. 3
Edenton, N. C. 27932

BUNCH, RAYMOND C.
Home Feed & Fert. Co., Inc.
W. Carteret St.
Edenton, N. C. 27932

BYRUM, HILLER FAHEY, JR.
Byrum Farms, Inc.
Rt. 1
Edenton, N. C. 27932

GOODWIN, RICHARD W.
Rt. 1, Box 131
Tyner, N. C. 27980

LEARY, JOSEPH C., JR.
Leary Bros. Storage Co.
Box 396
Edenton, N. C. 27932

LOWE, RICHARD W.
Rt. 3, Box 218
Edenton, N. C. 27932

MONDS, JOHN P.
Crossroads Farm Supply
Rt. 1, Box 34-A
Tyner, N. C. 27980

SHEPARD, TOM H.
Home Feed & Fertilizer Co., Inc.
W. Carteret St.
Edenton, N. C. 27932

SMALL, LEONARD C.
Va. Fork Produce Co.
P. O. Box 148
Edenton, N. C. 27932

TYNCH, MILTON G.
Valhalla Produce Company
Rt. 3
Edenton, N. C. 27932

WARD, FOY D.
C. A. Perry & Son, Inc.
Hobbsville, N. C. 27946

Clay County

McGLAMERY, WILEY DAN
Clay Farmers Exc.
Box 238
Hayesville, N. C. 28904

Cleveland County

BEAM, CHARLES H.
Beam & Beam Farms
Rt. 1
Lawndale, N. C. 28090

BLANTON, BEN C.
Wilson Tree Company, Inc.
408 1/2 S. Lafayette St.
Shelby, N. C. 28150

PERRELL, LACY C.
Southern Pest Control, Inc.
Box 622
Shelby, N. C. 28150

Columbus County

BENNETT, CARLOS ODELL
Columbus Trading Company, Inc.
619 Franklin Street
Whiteville, N. C. 28472

BROWN, CHESLEY E.
Kaiser Agricultural Chemical Company
Box 297
Riegelwood, N. C. 28456

ENZOR, SIGSBY B.
Kaiser Agri. Chemicals
Rt. 1
Whiteville, N. C. 28472

GORE, LEWIS E.
Columbus Trading Company, Inc.
Tabor City, N. C. 28463

HAYNES, ROSSIE D.
Swift Chemical Corp.
Box 453
Fair Bluff, N. C. 28439

JOLLY, JIMMY E.
Box 156
Tabor City, N. C. 28463

McPHERSON, CECIL
McPherson Farm Supply
Rt. 1, Box 279
Chadbourn, N. C. 28413

MOORE, DARIUS A.
Columbus FCX
Rt. 3
Whiteville, N. C. 28472

SHAW, ALFRED W.
Shaw Farm Supply
Box 255
Evergreen, N. C. 28438

STANLEY, BOBBY N.
Columbus Trading Co., Inc.
2nd Ave.
Chadbourn, N. C. 28431

STRICKLAND, JACK D.
Wilson Farm Nursery
Rt. 1, Box 112
Cerro Gordo, N. C. 28430

STRICKLAND, JOHNNY H.
Cego Feed & Grain Service
Box 129
Cerro Gordo, N. C. 28430

THOMPSON, THOMAS A.
Fair Bluff Farm Center
Rt. 1
Fair Bluff, N. C. 28439

THOMPSON, WILLIAM H.
Council & Company, Inc.
Box 40
Hallsboro, N. C. 28442

TODD, CLARENCE W.
Community Farm Supply
Rt. 1, Box 238
Clarendon, N. C. 28432

WATTS, JUNIOR L.
Farmers Oil & Fertilizer, Inc.
Rt. 3
Whiteville, N. C. 28472

WHITE, EDWARD L.
New Hope Farm Supply
Rt. 4, Box 52
Whiteville, N. C. 28472

WORLEY, DOUGLAS A.
D. A. Worley Farm Service
Rt. 1
Cerro Gordo, N. C. 28430

WRAY, MITCHELL W.
Wray Farm Service
Rt. 3
Tabor City, N. C. 28463

WYCHE, CYRIL J.
Pierce & Company, Inc.
Box 246
Hallsboro, N. C. 28442

Craven County

BRAY, LESTER W.
Farmers Supply House
504 Tryon Palace Drive
New Bern, N. C. 28560

DAVIS, L. D.
Smith-Douglass
Box 56
Cove City, N. C. 28523

DIXON, WALTER N., JR.
Nat Dixon Nursery Company
Box 2407
New Bern, N. C. 28560

HARRIS, McDANIEL, JR.
New Bern Oil and Fertilizer Company
Drawer V
New Bern, N. C. 28560

ILIFF, HELEN L.
John & Helen Iliff
414 Rockledge Rd.
New Bern, N. C. 28560

ILIFF, JOHN W.
John & Helen Iliff
414 Rockledge Rd.
New Bern, N. C. 28560

REGISTER, CHARLES N.
Dixie Chemical Corp.
Box 667
New Bern, N. C. 28560

RIGGS, ELMER P.
Rt. 1
Cove City, N. C. 28523

ROUSE, STEPHEN R.
Kontrol — Dixie Chemical Corp.
Old Morehead City Rd.
New Bern, N. C. 28560

SPRUELL, JAMES K.
S & G Harvesting Company
Rt. 2
Vanceboro, N. C. 28586

Cumberland County

CULBRETH, WILLIAM C.
Smith-Douglass
Box 33
Stedman, N. C. 28391

GOFORTH, ROY B., JR.
Arrow Exterminators
325 Winslow Ct.
Fayetteville, N. C. 28301

O'HANLON, EDWARD W.
Antex Exterminating Co., Inc.
Box 475
Fayetteville, N. C. 28302

SMITH, H. B., JR.
Rt. 5, Box 196
Fayetteville, N. C. 28301

SPELL, NIXON L.
Hall's Farm Center, Inc.
Box 46
Stedman, N. C. 28391

YARBOROUGH, AUSTIN A.
Yarborough Tree Service
2543 Belaire Street
Fayetteville, N. C. 28306

Currituck County

KITCHIN, JACK F.
Central Fertilizer Company Inc.
Box 43
Shawboro, N. C. 27973

PATRICK, JAMES H.
Patrick & Forbes Grain Company, Inc.
Box 141
Shawboro, N. C. 27973

SANDERLIN, JAMES R.
Roberts Bros., Inc.
Gregory, N. C. 27940

WILLS, ALVAH H.
Central Fertilizer Co., Inc.
Box 43
Shawboro, N. C. 27973

WILLS, THOMAS N.
Central Fertilizer Co., Inc.
Box 43
Shawboro, N. C. 27973

Davidson County

CARROLL, RALPH B.
Royster Company
Rt. 3
Denton, N. C. 27239

CROWELL, GILES T.
Tilden Nursery
719 S. Main Street
Lexington, N. C. 27292

MILLS, JOHN D.
J. D. Mills Expert Tree Company
Rt. 4, Box 505
Thomasville, N. C. 27360

SAUNDERS, JOHN W.
The Lawn & Garden Center, Inc.
501 North State Street
Lexington, N. C. 27292

WELLS, LAWRENCE B.
Tilden Nursery
Box 611
Lexington, N. C. 27292

Duplin County

ALBERTSON, JAMES F
Rt. 1
Beulaville, N. C. 28518

BARFIELD, BOYD
J. T. Summerlin Feed Mill
Rt. 2
Mt. Olive, N. C. 28365

BOONE, STEPHEN D.
Brice's Farm Supply
Rt. 1, Box 74
Rose Hill, N. C. 28458

BROWN, JIMMY C.
Jimmy's Hardware & Grocery
Rt. 2
Rose Hill, N. C. 28458

CARLTON, JOHNNY F.
Rt. 1
Warsaw, N. C. 28398

CARLTON, WILLIAM B.
W. B. Carlton Farm
RFD
Warsaw, N. C. 28398

DAVIS, WALTER W.
Warsaw, N. C. 28398

FAUST, WILLIAM E.
Faust Nursery
RFD 2
Warsaw, N. C. 28398

FORLAW, WILLIAM H.
Chemical Service Company
Rt. 1
Teachey, N. C. 28464

GOODMAN, JIMMY G.
Rt. 2, Box 176
Mount Olive, N. C. 28365

GRADY, THEODORE K.
Grady Supply Company
Rt. 1
Albertson, N. C. 28508

HOUSTON, RAYBURN
Potters Hill Fert. Company
Rt. 2
Pink Hill, N. C. 28572

IVEY, MAJOR FOY
Farm Rite Fert. & Chem. Co., Inc.
RFD 1
Mt. Olive, N. C. 28365

JACKSON, EDWARD
E. Carroll Jackson
Rt. 2
Mt. Olive, N. C. 28365

KORNEGAY, ELLIS G.
Rt. 2
Mt. Olive, N. C. 28365

KORNEGAY, LOFTIN
Bowden, N. C. 28322

LANIER, BRUCE M.
Smith-Douglass
Box 326
Beulaville, N. C. 28518

LANIER, MAJOR, JR.
Beulaville, N. C. 28518

LEWIS, DAVID WAYNE
Lewis Farm Supply
Rt. 2
Faison, N. C. 28341

LEWIS, MORRIS R.
Rt. 2
Faison, N. C. 28341

MAREADY, HILTON O.
Maready Farm Supply
Chinquapin, N. C. 28521

MERCER, CALVIN R.
Farm Rite Fertilizer Company
RFD 1
Beulaville, N. C. 28518

MURFREE, AUBREY J.
Warsaw, N. C. 28398

NORRIS, S. L.
S. L. Norris Farm Supply
Rt. 2
Mt. Olive, N. C. 28365

OUTLAW, DONALD K.
Seven Springs, N. C. 28578

PHILLIPS, H. MOSLEY
Smith-Douglass
405 N. Front St.
Warsaw, N. C. 28398

PHILLIPS, PAUL K.
Phillips Farms
Box 27
Kenansville, N. C. 28349

PIERSON, ROBERT BRUCE
B. & P. Custom Farming
Rt. 1, Box 74
Rose Hill, N. C. 28458

RIVENBARK, GEORGE W., JR.
G. W. Rivenbark & Son
Rt. 1, Box 151
Wallace, N. C. 28466

ROGERS, EMMETT EARL
Rogers Farm Supply
Rt. 2
Pink Hill, N. C. 28572

SANDLIN, MARION LEVON, SR.
Box 4
Chinquapin, N. C. 28521

SAULS, JACK
Bowden, N. C. 28322

SMITH, FLOYD E.
Smith-Douglass
Rt. 2
Pink Hill, N. C. 28572

STANCIL, DAVID M.
Rt. 2
Faison, N. C. 28341

STROUD, EARL F.
Stroud Farms
Rt. 1
Kenansville, N. C. 28349

SULLIVAN, WILLIAM G.
Farm Rite Fertilizer & Chemical Co.
Rt. 1, Box 340
Mt. Olive, N. C. 28365

SUTTON, WILBUR E.
Wilbur Sutton Farm Supply
Box 187
Calypso, N. C. 28325

TAYLOR, SAMUEL E.
Faison, N. C. 28341

TEACHEY, MAX C.
T & F Farm Service, Inc.
Highway 117 N.
Wallace, N. C. 28466

TEACHEY, WILLIAM P.
Royster Company
Wallace, N. C. 28466

THIGPEN, ORZO S.
Rt. 2
Beulaville, N. C. 28518

THOMAS, ROBERT R.
Rt. 2
Pink Hill, N. C. 28572

TURNER, ALBERT, JR.
Turner Farm Service
Rt. 1, Box 52
Mt. Olive, N. C. 28365

TYNDALL, W. TRAVIS
F.C.X., Inc.
Box 391
Wallace, N. C. 28466

WEAVER, DOUGLAS J.
Rt. 5
Mt. Olive, N. C. 28365

WELLONS, GEORGE S.
Tidy Turf Service, Inc.
Box 177
Kenansville, N. C. 28349

WELLS, MAY D.
Smith-Douglass
Rt. 1, Box 4
Rose Hill, N. C. 28458

WHALEY, LEWIS G.
Rt. 2, Box 50
Beulaville, N. C. 28518

Durham County

PAGE, LEROY H.
Central Carolina Farmers, Inc.
801 Gilbert St.
Durham, N. C. 27701

RIGGS, JOHN W.
Riggs Nursery
2121 S. Miami Blvd.
Durham, N. C. 27703

SEILER, GARY I.
Daniel H. Gelbert & Associates, Inc.
3000 University Drive
Durham, N. C. 27707

SPARROW, WILLIAM H.
General Spray & Landscape Ser., Inc.
Rt. 5, Box 104
Durham, N. C. 27704

STIKELEATHER, WADE E.
Central Carolina Farmers, Inc.
1143 Latta St.
Durham, N. C. 27702

TERRY, WALTER PATRICK
Cross Roads Farm
Box 1687
Durham, N. C. 27702

WITHERSPOON, ROBERT K.
Witherspoon Rose Culture
Rt. 7, Box 317
Durham, N. C. 27707

Edgecombe County

BULLUCK, JOHN W.
Rt. 2, Box 225
Rocky Mount, N. C. 27801

CORBETT, ROBERT L., JR.
R. L. Corbett Company
Macclesfield, N. C. 27852

EAGLES, JOSEPH E., JR.
J. E. Eagles
Crisp, N. C. 27852

GARDNER, JAMES E.
Rt. 1, Box 12-B
Macclesfield, N. C. 27852

HARRIS, CLYDE W.
Conetoe Supply Company, Inc.
Box 37
Conetoe, N. C. 27819

LANCASTER, ROBERT W.
Warren Lancaster & Sons
Rt. 1, Box 399
Elm City, N. C. 27822

MERCER, ELMER RAY
Kaiser Agricultural Chemicals
1009 Branch Street
Rocky Mount, N. C. 27801

PORTER, KNOX D.
Knox Porter Nursery
Box 1242
Rocky Mount, N. C. 27801

PROCTOR, JOHN Y.
Proctor Brothers Farms
Rt. 4, Box 521
Rocky Mount, N. C. 27801

SATTERTHWAITE, EUGENE P.
Edgecombe FCX
213 W. Pitt Street
Tarboro, N. C. 27886

STRICKLAND, WILLIAM E.
Rt. 1
Pinetops, N. C. 27864

WALKER, JOSEPH F.
Rt. 2, Box 141
Rocky Mount, N. C. 27801

WHITLEY, DELANO N.
F. S. Royster Mercantile Company
1 Royster St.
Tarboro, N. C. 27886

WORSLEY, NATHAN W.
Ag Products Corp.
Box 67
Conetoe, N. C. 27819

Forsyth County

ALBERTSON, ERNEST J.
Albertson's Garden Center, Inc.
3818 North Main St.
High Point, N. C. 27260

BLACKWELL, WALTER H.
Bruce Terminix of Winston-Salem
3495 Leo Street
Winston-Salem, N. C. 27105

CORNATZER, BILLY R.
A. P. Warner & Son
Rt. 2
Winston-Salem, N. C. 27103

COX, JOHN M., JR.
4418 Old Rural Hall Rd.
Winston-Salem, N. C. 27105

KAPP, JOHN H.
Rt. 2, Shore Road
Rural Hall, N. C. 27045

MARION, JOE B.
Joe's Landscaping & Nursery Company
Rt. 2, Lasley Road
Lewisville, N. C. 27023

McCASKILL, HAROLD L.
Hugh G. Strickland, Inc.
4209 Indiana Ave.
Winston-Salem, N. C. 27105

MORRIS, JOSEPH V.
Morris Bros. Landscaping
Rt. 2
Germanton, N. C. 27019

RODGERS, JAMES S.
Robinhood Landscape Nursery
3897 Woodview Drive
Winston-Salem, N. C. 27106

STRICKLAND, ROSS D.
Hugh G. Strickland, Inc.
4209 Indiana Ave.
Winston-Salem, N. C. 27105

TILSON, LEONARD C.
Leonard C. Tilson Associates, Inc.
Box 5570
Winston-Salem, N. C. 27103

TRANTHAM, RONALD G.
Forsyth FCX
1315 S. Main St.
Winston-Salem, N. C. 27107

WILSON, W. HUGH, III
Wilson Pest Control Company
401 West End Blvd.
Winston-Salem, N. C. 27102

Franklin County

DEMENT, WALLACE M.
Woodlief Supply Company
Box 308
Youngsville, N. C. 27596

DICKENS, L. H.
L. H. Dickens & Son
Rt. 2
Louisburg, N. C. 27549

EAVES, RUSSELL F.
E. & W. Farm Service
Rt. 1, Box 229A
Henderson, N. C. 27536

FOSTER, RAYMOND W.
Edwards & Foster Fertilizer, Inc.
Rt. 3, Box 147
Louisburg, N. C. 27549

ROGERS, GILLIS MACKIE
Rt. 1, Box 271
Louisburg, N. C. 27549

STALLINGS, WILLIAM H., JR.
Stallings Milling Co., Inc.
Rt. 4
Louisburg, N. C. 27549

VOLLMER, NORBERT JOHN, JR.
Farm Boys Agri-Service
Box 176
Bunn, N. C. 27508

WEST, RONALD S.
West Farm Supply
Rt. 2
Louisburg, N. C. 27549

WIGGINS, STEPHEN
Kaiser Agriculture Chemicals Company
Box 247
Youngsville, N. C. 27596

WILDER, LAWRENCE L.
Wilder Bros. Farm Supply
Rt. 2
Franklinton, N. C. 27525

WOOD, WILLIAM H.
Louisburg FCX
324 S. Bickett Blvd.
Louisburg, N. C. 27549

Gates County

ASKEW, LONNIE L.
Gates County Farm Services, Inc.
Main Street
Gatesville, N. C. 27938

HOLLOWELL, ROBERT P., JR.
Box 160, Hwy. 32
Sunbury, N. C. 27979

KITRELL, GEORGE P.
G. P. Kitrell & Son, Inc.
Rt. 1, Box 4
Corapeake, N. C. 27926

LANE, J. ROGER
Lane Farm Supply, Inc.
Gates, N. C. 27937

Granville County

GREEN, RICHARD E.
Central Carolina Farmers
North Main
Creedmoor, N. C. 27522

HUFF, MICHAEL
Rt. 2, Box 136
Oxford, N. C. 27565

SATTERWHITE, RICKY W.
Satterwhite Farms
Rt. 2, Box 317
Oxford, N. C. 27565

Greene County

GINN, ALLEN R.
Ginn's Custom Service
Rt. 1, Box 461-A
La Grange, N. C. 28551

HARRISON, GREGORY CARTER
Rt. 2
Snow Hill, N. C. 28580

HICKS, ROBERT B.
Farmers Gin & Mill Co.
Box 155
Walstonburg, N. C. 27888

McLAWHORN, WILLIAM A., JR.
Sprayer Service
Box 56
Hookerton, N. C. 28538

MURPHY, WILLARD
Wade & Murphy Fert. Company
Rt. 3
Snow Hill, N. C. 28580

RIDENHOUR, WILLIAM D., JR.
Snow Hill Supply
311 South East 2nd St.
Snow Hill, N. C. 28580

SHACKELFORD, F. H.
F. H. Shackelford & Son
Hookerton, N. C. 28538

SHACKELFORD, JERRY D.
Shackelford Fert. Co.
92 Main
Hookerton, N. C. 28538

SHINGLETON, SAMUEL R.
Fason Grocery
Rt. 2
La Grange, N. C. 28551

VINSON, WILLIAM E.
Vinson Spraying Service
Box 194
Maury, N. C. 28554

WHITLEY, ROLAND DAVID, JR.
Rt. 3
Snow Hill, N. C. 28580

Guilford County

ALEXANDER, DAVID B.
Go-Forth Exterminators, Inc.
1000 S. Main St.
High Point, N. C. 27260

ALLEN, JONATHAN S.
Sedgefield Landscape Nursery, Inc.
5000 High Point Road
Greensboro, N. C. 27407

BEESON, JAMES H.
Beeson Tree Service & Landscaping
820 Hickory Chapel Rd.
High Point, N. C. 27260

BELL, HUGH I., JR.
Piedmont Tree Service
2907-C Battleground Ave.
Greensboro, N. C. 27408

BRAY, JOSEPH E.
Bonded Tree Service
4215 Maybrook Dr.
Greensboro, N. C. 27405

BROGDON, JOHN S.
Southern Seeding Service
West Market Street
Greensboro, N. C. 27409

CLINE, LENFERD
Arrow Exterminators, Inc.
715 Battleground Ave.
Greensboro, N. C. 27402

FRAZIER, RHODES H., JR.
National Turf Service of the Triad
Box 21104
Greensboro, N. C. 27420

GOFORTH, DAVID L.
Arrow Exterminators, Inc.
715 Battleground Ave.
Greensboro, N. C. 27402

GOFORTH, JOSEPH F.
Go-Forth Exterminators, Inc.
Box 602
High Point, N. C. 27261

GREENE, WILLIAM M.
Southern Pest Control, Inc.
Box 7503
Greensboro, N. C. 27407

GRIBBLE, CHARLES B., JR.
Southern Pest Control Co., Inc.
302 Prescott St.
Greensboro, N. C. 27402

HARRISON, HENRY M.
Jamestown Landscape Nursery
Rt. 2, Box 2
Jamestown, N. C. 27282

HORNEY, JAMES D., SR.
Julian Milling Co., Inc.
Main St.
Julian, N. C. 27283

HUNT, ALBERT F.
Westchester Lawn & Garden
2710 Westchester Drive
High Point, N. C. 27260

MABEL, STEVEN B.
116 B East Main St.
Jamestown, N. C. 27282

MAYNARD, DONALD G.
Guilford FCX
910 South Elm Street
Greensboro, N. C. 27406

NEWMAN, SAM L.
Bruce-Terminix Company
1021 Arnold Street
Greensboro, N. C. 27405

PEGRAM, MELVIN G.
Pegram Tree Service
Rt. 2, Box 227
Brown Summit, N. C. 27214

SHATTO, WILLIAM L.
Greensboro Tree Service
2509 Freeman Mill Rd.
Greensboro, N. C. 27406

SHAW, ROBERT F.
Guilford FCX
910 S. Elm Street
Greensboro, N. C. 27406

STOVALL, HNERY R.
Southern Pest Control Co., Inc.
Box 244
Greensboro, N. C. 27402

STOVALL, MARION L.
Southern Pest Control Co., Inc.
Box 244
Greensboro, N. C. 27402

TAYLOR, DAVID O.
Sun Seed & Landscape
1013 Battleground Avenue
Greensboro, N. C. 27408

WEBSTER, BENNY S.
Sedgefield Landscape Nursery, Inc.
5000 High Point Road
Greensboro, N. C. 27407

Halifax County

ALLSBROOK, ROBERT W., JR.
A & B Milling
200 Halifax St.
Enfield, N. C. 27823

ALLSBROOK, THOMAS B.
108 E. 6th Street
Scotland Neck, N. C. 27874

ANTHONY, ROBERT G.
Smith-Douglass
Commerce St.
Hobgood, N. C. 27843

BELL, ROBERT A.
Bell's Custom Works
Rt. 1, Box 130
Scotland Neck, N. C. 27874

BRADLEY, DAVID S.
Bradley Farms, Inc.
Hobgood, N. C. 27843

CLARKE, JOSEPH K.
C & S Spraying Company, Inc.
112 Halifax Street
Enfield, N. C. 27823

CLARKE, WILSON H.
C & S Spraying Company, Inc.
112 Halifax Street
Enfield, N. C. 27823

COPPAGE, ROBERT L.
Coppage Feed & Grain Company
617 McDaniel Street
Enfield, N. C. 27823

DAVIS, KENNETH W.
Kaiser Agricultural Chemicals
East 9th St.
Scotland Neck, N. C. 27874

DICKENS, ROBERT C.
Fishing Creek Farm Services
Rt. 1
Enfield, N. C. 27823

ETHERIDGE, EDWARD E.
Shields Co.
1005 Greenwood St.
Scotland Neck, N. C. 27874

GREGORY, JERRY D.
Randolph Pines
Enfield, N. C. 27823

HARRISON, DWIGHT C.
Rosemary Gin Company
Box 581
Roanoke Rapids, N. C. 27870

HUX, WILLIE L.
Darlington Farm Supply
Rt. 2
Halifax, N. C. 27839

MANNING, SAM A., JR.
Tri-County Applicators
Box 144, Dennis St. Ext.
Enfield, N. C. 27823

PHILLIPS, MARVIN H.
M. H. Phillips Sheller
Scotland Neck, N. C. 27874

SHIELDS, CHARLES J.
Shields Company
1005 Greenwood St.
Scotland Neck, N. C. 27874

SIGMON, EARL C.
USS Agri. Chemicals
Rt. 2, Box 52
Halifax, N. C. 27839

SPEIGHT, DOUGLAS PITTMAN
Kaiser Agricultural Chemicals
East 9th St.
Scotland Neck, N. C. 27874

TODD, GENE W.
M. H. Phillips Sheller
Rt. 2
Scotland Neck, N. C. 27874

VIVERETTE, RAYMOND R.
Smith-Douglass
Box 275
Enfield, N. C. 27823

Harnett County

BROWN, AUBERT J.
Rt. 2
Lillington, N. C. 27546

BURCHETTE, JAMES W.
Angier Farmers Supply, Inc.
111 S. Raleigh St.
Angier, N. C. 27501

BYRD, BILLY G.
Triangle Farm Service
Rt. 3
Dunn, N. C. 28334

GILBERT, JOSEPH C.
Smith-Douglass
Box 657
Angier, N. C. 27501

JOHNSON, NATHAN R.
Rt. 1
Lillington, N. C. 27546

MORLEY, CHARLES W.
Rt. 11, Box 730
Sanford, N. C. 27330

PRINCE, JIMMY H.
Rt. 2
Fuquay Varina, N. C. 27526

RAGSDALE, FLOYD C.
Kaiser Agricultural Chemicals
Box 188
Lillington, N. C. 27546

SMITH, EDGAR T., JR.
Josey Farm Services, Inc.
Box 537
Lillington, N. C. 27546

THOMAS, GATTIS B.
Thomas Farm Service, Inc.
Rt. 1
Broadway, N. C. 27505

UPCHURCH, RAY M.
Thomas Farm Service
Rt. 1
Broadway, N. C. 27505

WOMBLE, RAY H.
J. E. Womble & Sons, Inc.
Box 412
Lillington, N. C. 27546

Haywood County

FRANCIS, CHARLES PINK
Francis Fruit Farm
Rt. 3
Waynesville, N. C. 28786

GREENE, FRANK G.
Clyde, N. C. 28721

MOFFITT, CLIFTON G.
FCX, Inc.
242 Commerce St.
Waynesville, N. C. 28786

PALMER, G. C., JR.
Rush Fork Dairy
Rt. 3
Clyde, N. C. 28721

STOCKTON, RICKY J.
Rt. 3
Canton, N. C. 28716

Henderson County

BROWN, LOREN R.
Avalon Mtn. Gardens
Box 196
Dana, N. C. 28724

BURRELL, CHARLES C.
Hendersonville Nursery & Garden Cen.
1338 Asheville Hwy.
Hendersonville, N. C. 28739

COUNCIL, JAMES P.
C & B Pesticide Service
Box 1449
Hendersonville, N. C. 28739

HATHAWAY, AVERY E.
Hendersonville FCX
136 S. King St.
Hendersonville, N. C. 28739

Hertford County

ASKEW, CARLYLE
Rt. 1, Box 13-D
Ahoskie, N. C. 27910

AYCOCK, LARRY S.
FCX
Box 108
Ahoskie, N. C. 27910

BYRUM, A. T., JR.
A. T. Byrum & Son
Rt. 4, Box 85
Ahoskie, N. C. 27910

DOWNS, FRED A.
A. T. Byrum & Son
Ahoskie, N. C. 27910

HARMON, HERMON G.
Ahoskie FCX
Ahoskie, N. C. 27910

LEWIS, JAMES E.
Lewis Brothers
Rt. 3, Box 19 1/2
Ahoskie, N. C. 27910

MASON, JAMES W.
Gillam & Mason
Harrellsville, N. C. 27942

PIERCE, SHIRLEY S.
Ahoskie Fertilizer Company
U. S. 13 South
Ahoskie, N. C. 27910

VAUGHAN, JESSE E.
Kerr-McGee Chemical Corp.
Rt. 1, Box 421
Murfreesboro, N. C. 27855

WHITLEY, R. O.
R. G. Whitley & Son, Inc.
Rt. 1, Box 50
Como, N. C. 27818

WINBORNE, JAMES M.
Rt. 1
Harrellsville, N. C. 27942

Hoke County

McLAMB, JOHN A.
Farm Chemicals, Inc.
Box 667
Raeford, N. C. 28376

McMILLAN, RICHARD E.
Farm Chemicals, Inc.
Box 667
Raeford, N. C. 28376

WARNER, JAMES L.
Royster Company
S. Magnolia Street
Raeford, N. C. 28376

Hyde County

SADLER, OTTIS E.
Swift & Company
Rt. 1, Box 117
Swan Quarter, N. C. 27885

Iredell County

FEIMSTER, CHARLES F.
Dixie Liberty Plant Foods, Inc.
Box 5271
Statesville, N. C. 28677

HOOVER, GARY L.
G. & H. Spreader Service, Inc.
Box 624
Statesville, N. C. 28677

LENTZ, JOSEPH E.
Star Milling Co., Inc.
Box 5067
Statesville, N. C. 28677

POOLE, DAVID M.
James Supply
Rt. 9
Statesville, N. C. 28677

STEGALL, ROBERT S.
Farm & Garden Store
202 Light St.
Statesville, N. C. 28677

TEAL, THOMAS L.
FCX, Inc.
243 W. Front St.
Statesville, N. C. 28677

Johnston County

BRASWELL, ROLAND
Braswell Fertilizer Company
Rt. 1
Princeton, N. C. 27569

BROWN, ROY E.
Kerr-McGee Farm Center
Rt. 1, Box 92
Selma, N. C. 27576

CAPPS, CECIL W.
Smith-Douglass
Box 1158
Smithfield, N. C. 27577

CONGLETON, CHARLES K.
Congleton General Mdse.
Rt. 1
Zebulon, N. C. 27597

COOR, EUSTACE OVID, III
Coor Farm Supply Service, Inc.
Box 525
Smithfield, N. C. 27577

CREECH, DONNIE L.
Shoe Heel Store
Rt. 2
Kenly, N. C. 27542

DODD, JOHN M.
Rt. 2
Four Oaks, N. C. 27524

EDGERTON, IVEY W.
Royster Company Warehouse
Micro, N. C. 27555

HOLLOWAY, OWEN J.
Holloway Farm Supply
Box 487
Four Oaks, N. C. 27524

HOLT, NORWOOD GRAHAM
A. F. Holt & Sons, Inc.
Box 98
Princeton, N. C. 27569

HONEYCUTT, DOUGLAS WAYNE
Johnston FCX
Box 978
Smithfield, N. C. 27577

JOHNSON, STACY B.
Rt. 3
Benson, N. C. 27504

LEE, ALBERT G., JR.
A. G. Lee Oil Company
Rt. 2
Kenly, N. C. 27542

MARTIN, WILLIAM R.
W. R. Martin Fertilizer
Box 516
Kenly, N. C. 27542

McLAMB, SHELTON D.
Mac's General Merchandise
Rt. 2
Dunn, N. C. 28334

McLAMB, WILLIAM A.
Little Creek Warehouse
Rt. 1
Clayton, N. C. 27520

NORRIS, JAMES O.
N & W Spraying Service
Rt. 1, Box 108-A
Princeton, N. C. 27569

OLIVE, NOLA G.
Olive Farms, Inc.
Rt. 1, Box 437
Clayton, N. C. 27520

OLIVER, M. J.
M. J. Oliver & Co.
Rt. 2
Smithfield, N. C. 27577

PEELE, RUSSELL L.
R. L. Peele Store
Rt. 1
Middlesex, N. C. 27557

ROBERTS, CHARLES THOMAS
Rt. 1
Willow Springs, N. C. 29592

STANLEY, ALBERT M.
Kaiser Agricultural Chemicals
Box 305
Four Oaks, N. C. 27524

STANLEY, BOBBY H.
Willard Stanley Seed Store
Box 701
Smithfield, N. C. 27577

STEPHENSON, WILLIAM E.
Stephenson's Farm Center
Rt. 3
Smithfield, N. C. 27577

TART, MAYO
Rt. 3
Benson, N. C. 27504

THOMPSON, MELTON A.
Thompson's Landscaping
Rt. 2, Box 384
Smithfield, N. C. 27577

TUTOR, HAL W.
FCX, Inc.
114 W. Main Street
Clayton, N. C. 27520

WELLS, DAVID R.
Rt. 1
Clayton, N. C. 27520

WHITAKER, JAMES R.
N & W Spraying Service
Rt. 1, Box 108-A
Princeton, N. C. 27569

WOODARD, NATHAN A.
Nathan Woodard's Grocery No. 2
Rt. 1
Princeton, N. C. 27569

YOUNGBLOOD, DWIGHT B.
Kaiser Farmers Market
Box 22
Wilson's Mills, N. C. 27573

Jones County

CIVILS, THOMAS E.
Leslie White Gen. Store
Rt. 3
Kinston, N. C. 28501

DAVENPORT, ROBERT H.
Rt. 2, Box 234
Dover, N. C. 28526

GREEN, DONALD W.
Rt. 1, Box 287
Trenton, N. C. 28585

PARKER, EDWARD E.
Pelletier Oil-Fertilizer, Inc.
Box 8
Maysville, N. C. 28555

TROTT, EDWARD
Maysville Milling Co., Inc.
Box 716
Maysville, N. C. 28555

WHITE, ALFRED H.
White's Applicator Service
Box 81
Pollocksville, N. C. 28573

Lee County

FARMER, JOHN G.
Sanford FCX
Horner Blvd.
Sanford, N. C. 27330

JACKSON, WAYLON MITCHELL
Swift Chemical Company
Box 2517
Sanford, N. C. 27330

PERRY, WORTH E.
Smith-Douglass
Morgan's Whse., Fields Dr.
Sanford, N. C. 27330

STANLEY, MICHAEL T.
Stanley Lawn & Garden Center, Inc.
501 Wicker St.
Sanford, N. C. 27330

THOMAS, DONALD G.
C & D Warehouse
Rt. 10
Sanford, N. C. 27330

THOMAS, MARVIN T.
Swift Agri. Chemical Corp.
Box 2517
Sanford, N. C. 27330

WINSTEAD, DORSEY W., JR.
Lee Co. Farm Services, Inc.
Box 2460
Sanford, N. C. 27330

Lenoir County

ARD, NORMAN W.
Clarence D. Howard Whse.
Rt. 1
Pink Hill, N. C. 28572

BLIZZARD, JAMES B.
Rainbow Farm Service Center
Box 517
Kinston, N. C. 28501

BLIZZARD, JESSE JAMES
R. C. Taylor Seeding Service, Inc.
Rt. 1 — Jonestown
Pink Hill, N. C. 28572

BYRD, CLARENCE R.
T. A. Turner & Company, Inc.
W. Broadway Street
Pink Hill, N. C. 28572

CREECH, ROBERT O., JR.
R. O. Creech & Son
116 E. Washington Street
La Grange, N. C. 28551

FUTRELL, ODOM L.
Rt. 2
Deep Run, N. C. 28525

GRAY, CLIFTON L.
Agricultural Spraying Service
Rt. 7, Box 303A
Kinston, N. C. 28501

HARPER, FRED
Harper's Nursery
Rt. 1
Pink Hill, N. C. 28572

HILL, ODELL
Odell Hill Store
Rt. 2
Deep Run, N. C. 28525

LOFTIN, GEORGE E.
Lenoir FCX
1408 Richlands Rd.
Kinston, N. C. 28501

MEASLEY, RALPH L.
Rt. 4
La Grange, N. C. 28551

MERRITT, JOHN D.
Herring-Curle Tractor Company, Inc.
1425 Richlands Road
Kinston, N. C. 28501

PARROTT, HARVEY L.
Dixie Fertilizer Supply Co.
Box 396
La Grange, N. C. 28551

REGISTER, JOHN F.
Herring-Curle Tractor Company
Box 891
Kinston, N. C. 28501

SMITH, EDWARD T.
L. Harvey & Son Company
Box 189
Kinston, N. C. 28501

SMITH, EMMETT M.
H. B. Smith
Rt. 4
Kinston, N. C. 28501

STALLINGS, WILLIE A.
Rt. 1
Pink Hill, N. C. 28572

TAYLOR, GARRY L.
Rt. 3, Box 115
Kinston, N. C. 28501

Martin County

BEACH, JOHN L.
L. R. Beach & Sons
Rt. 1
Oak City, N. C. 27857

BOWEN, THURMAN R.
Martin FCX
Jamesville Hwy.
Williamston, N. C. 27892

COPELAND, JAMIE E., III
J. E. Copeland, III Custom Spraying
Box 6
Palmyra, N. C. 27859

EATMAN, FRED O.
Martin FCX
Jamesville Rd.
Williamston, N. C. 27892

FORBES, JOSEPH H.
Standard Fertilizer Co., Inc.
Box 783
Williamston, N. C. 27892

HARRIS, CHARLES T.
Harris & Lilley Fertilizer Company
Williamston, N. C. 27892

JOHNSON, MIKE H.
Johnson Mercantile Company
Box 211
Hamilton, N. C. 27840

JOHNSON, PAUL A., JR.
Smith-Douglass
Main St.
Hamilton, N. C. 27840

LOWE, THOMAS E., JR.
Martin FCX
Jamesville Hwy.
Williamston, N. C. 27892

McARTHUR, STUART C.
McArthur's Exchange
Main Street
Robersonville, N. C. 27871

Mecklenburg County

ALLISON, PAUL R.
Carowinds
Box 15514
Charlotte, N. C. 28208

BATTS, VINCENT H., JR.
Southeastern Exterminating Co.
Box 25207
Charlotte, N. C. 28212

BLACK, BOYCE
Southern Pest Control Co., Inc.
3534 Central Avenue
Charlotte, N. C. 28205

BLACKMON, CARL B.
Southern Pest Control Co., Inc.
3534 Central Avenue
Charlotte, N. C. 28205

BOONE, RALPH E.
Southern Shade Tree Expert Co.
Box 1503
Charlotte, N. C. 28201

BRASWELL, ROGER S.
Village Nurseries, Inc.
Box 25542
Charlotte, N. C. 28212

CASON, WILBUR H.
W. H. Cason Tree & Shrub Service
4324 Ruskin Dr.
Charlotte, N. C. 28209

CLARK, JOHN THEODORE
Lawn Doctor of Southeast Charlotte
Box 17774
Charlotte, N. C. 28211

DEDRICK, THOMAS G.
Bartlett Tree Expert Company
2610 S. Boulevard
Charlotte, N. C. 28209

EDWARDS, LARRY D.
Turtle Creek Nursery
Box 642
Huntersville, N. C. 28078

HAM, DONALD L.
Bartlett Tree Research Laboratories
Rt. 1, Box 54
Pineville, N. C. 28134

HAMRICK, SHAFTER C., JR.
Hamrick's Horticultural Service
5724 Reddman Rd.
Charlotte, N. C. 28212

HINSON, TED R.
Professional Horticultural Service
5027 Dogwood Pl.
Charlotte, N. C. 28212

JONES, WILLIAM E.
F. A. Bartlett Tree Expert Co.
2610 South Blvd.
Charlotte, N. C. 28209

KILLOUGH, RALPH A.
Killo Exterminating Co., Inc.
Box 9201
Charlotte, N. C. 28205

McNEARY, JOHN M.
McNeary's Arborists, Inc.
Box 11544
Charlotte, N. C. 28209

MILLS, BILLY W.
Southern Pest Control Co., Inc.
3534 Central Ave.
Charlotte, N. C. 28205

MORTON, LARRY W.
Landscape Consultants
2317 Kimway Drive
Matthews, N. C. 28105

NEBUS, JOSEPH F.
Lawn-Doctor of Northeast Charlotte
Box 25451
Charlotte, N. C. 28212

QUEEN, GEORGE F.
Southern Pest Control Co., Inc.
3534 Central Avenue
Charlotte, N. C. 28205

QUERY, GRADY W.
Southern Pest Control Co., Inc.
3534 Central Avenue
Charlotte, N. C. 28205

RAINES, RUSSELL W.
Raines Tree & Shrub Service
3811 Monroe Road
Charlotte, N. C. 28205

ROYSTER, DOUGLAS A.
National Turf Service
6646 Old Savannah Rd.
Charlotte, N. C. 28212

THOMAS, JACKSON A.
Davey Tree Expert Co.
6039 McDaniel Ln.
Charlotte, N. C. 28213

Mitchell County

PHILLIPS, JAMES A.
Lakeview Nursery & Garden Center
Box 279
Spruce Pine, N. C. 28777

Montgomery County

CAGLE, ROBERT E.
Greenthumb Nursery & Landscaping
Rt. 2, Box 54
Seagrove, N. C. 27341

CLARK, MAC
Clark's Supply Company
Box 535
Candor, N. C. 27229

KELLIS, ROGER W.
Insect Control Sales & Service
116 S. Main St.
Candor, N. C. 27229

McLEOD, KENNETH A., JR.
McLeod & McLaurin Farm Chemicals, Inc.
Railroad Street
Candor, N. C. 27229

Moore County

BROCK, ROBERT T.
Kaiser Agricultural Chemicals
Box 458
Aberdeen, N. C. 28315

BROWN, IMON L.
Farm Chemicals, Inc.
Box 456
Aberdeen, N. C. 28315

DOWD, EVA B.
C. Louis Meyer Nursery
Box 164
Pinehurst, N. C. 28374

GILBERT, KENNETH L.
Farm Chemicals, Inc.
Box 456
Aberdeen, N. C. 28315

GULLEY, OSCAR G., III
Greenthumb Horticulture Service
Box 97
Lakeview, N. C. 28350

JOHNSON, WAYNE F.
Cameron Farm Supply
Box 38
Cameron, N. C. 28326

McDONALD, DANIEL P.
D. P. McDonald & Son
Box 387
Pinehurst, N. C. 28374

MOLINEUX, CRAIG E.
Good Earth Gardening, Inc.
Box 1525
Pinehurst, N. C. 28374

OLIN, BRUCE E.
Olin Tree Service
Box 645
Pinehurst, N. C. 28734

OLIN, ROLLAND G.
Olin Tree Service
Box 645
Pinehurst, N. C. 28734

RORIE, FLOYD LEE
Carthage Farmers Supply
Box 116
Carthage, N. C. 28327

STROUD, WILLIAM K.
Farm Chemicals, Inc.
Box 456
Aberdeen, N. C. 28315

Nash County

AVENT, JESSE H.
Rocky Mount FCX
Box 197
Rocky Mount, N. C. 27891

BASS, DAN H.
Bass Oil Co., of Momeyer, Inc.
Rt. 2
Nashville, N. C. 27856

BATTS, C. DAVID
Rocky Mount Farm Services
Box 1225
Rocky Mount, N. C. 27801

BISSETT, TED L.
F. D. Bissett & Son, Inc.
120 Ash Street
Spring Hope, N. C. 27882

CHADWICK, THEODORE A., JR.
Watson Seed Farms, Inc.
Box 1099
Rocky Mount, N. C. 27801

DANIEL, E. SPEIGHT, JR.
Rt. 2, Box 333
Elm City, N. C. 27822

DENTON, ELTON L.
F. D. Bissett & Son, Inc
120 Ash St.
Spring Hope, N. C. 27882

FINCH, JOHN C.
Rt. 1
Bailey, N. C. 27807

FREEMAN, WILLIAM T.
Taylor Gin Company
Rt. 1, Box 334
Nashville, N. C. 27856

GRIFFIN, JOHN F., JR.
Smith-Douglass
Rt. 3, Box 333
Rocky Mount, N. C. 27801

GRIFFIN, MATTHEW G.
Red Oak, N. C. 27868

HORNE, CALVIN M.
Horne & Walston Farms
Rt. 2, Box 151
Elm City, N. C. 27822

HORNE, WAYNE R.
Horne & Walston Farms
Rt. 2, Box 151
Elm City N. C. 27822

JOYNER, WILLARD N.
Kaiser Agricultural Chemicals
109 E. Railroad Street
Nashville, N. C. 27856

LANCASTER, ALFRED J., JR.
A. J. Lancaster's Store
Rt. 1
Castalia, N. C. 27816

LANGLEY, M. EARL
Rt. 5, Box 18
Rocky Mount, N. C. 27801

LANGLEY, ROMEY L.
Langley Brothers
Rt. 1
Rocky Mount, N. C. 27801

LEWIS, JOSEPH I.
Southern Seeds, Inc.
Highway 264
Middlesex, N. C. 27557

MULLEN, REGINALD O., JR.
R. O. Mullen & Co.
124 Pine St.
Spring Hope, N. C. 27882

MUSTIAN, THOMAS A.
Rocky Mount Farm Service
Box 1225
Rocky Mount, N. C. 27801

PEELE, EUNICE B.
E. B. Peele Fertilizer
Rt. 1
Bailey, N. C. 27807

ROSE, DAVID L.
J. B. Rose & Sons, Inc.
Rt. 3
Nashville, N. C. 27856

STALLINGS, JOSEPH H., JR.
Whitaker's Repair & Welding Service
Box 221
Whitakers, N. C. 27891

VICK, ERNEST B., JR.
Box 52
Red Oak, N. C. 27868

WALSTON, WARNER E.
Horne & Walston Farms
Rt. 2, Box 144
Elm City, N. C. 27822

WEST, WILLIAM H.
West Crop Spraying
388 Hunter Hill Rd.
Rocky Mount, N. C. 27801

New Hanover County

ANDERSON, FRANK BURR
Tarheel Turf Farms
418 Partridge Rd.
Wilmington, N. C. 28401

CAUSEY, JAMES D.
Causey's Garden Centre
502 S. 16th Street
Wilmington, N. C. 28401

HOWELL, WILLIAM S.
Wilmington Fert. Co.
Box 700
Wilmington, N. C. 28401

PRECHTL, IRVIN G.
Southern Pest Control
5113 Lord Byron Rd.
Wilmington, N. C. 28401

SESSIONS, WILLIAM FRANKLIN
Castle Garden Nursery
Rt. 1, Box 94-A
Castle Hayne, N. C. 28429

SHOLAR, ALEXANDER M., III
Sholar Pest Control, Inc.
2305 Market St.
Wilmington, N. C. 28401

STEWART, FRANKLIN D.
Royster Company
Box 1349
Wilmington, N. C. 28401

Northampton County

BRIDGERS, WILLIAM T.
RFD 2, Box 176
Conway, N. C. 27820

COX, WILLIAM C.
Superior Ginning Co., Inc.
Seaboard, N. C. 27876

FRANCIS, GEORGE R.
Vircar Plant Foods, Inc.
Box 88
Severn, N. C. 27877

GAY, ROBERT H., JR.
Seaboard Liquid Plant Foods, Inc.
Box 333, Hwy. 195
Seaboard, N. C. 27876

GAY, WILLIAM M.
Seaboard Liquid Plant Foods, Inc.
Box 333, Hwy. 195
Seaboard, N. C. 27876

VAUGHAN, J. MILTON
Johnson Mfg. Co., Inc.
Box 49
Pendleton, N. C. 27862

WARD, LINWOOD E.
Ward's Grain Service
Box 100
Conway, N. C. 27820

WHEELER, JESSE S.
Jesse S. Wheeler Feed Mill
Box 158
Lasker, N. C. 27848

Onslow County

BROWN, JARVIS E.
Onslow Implement Company
Box 446
Richlands, N. C. 28574

GENTRY, MARTIN S.
Onslow FCX Service
Box 187
Jacksonville, N. C. 28540

HAWLEY, CHARLES H.
New River Nursery, Inc.
Rt. 2, Box 521
Hubert, N. C. 28539

MAY, LESTER
May Exterminating Company
20 Sunset Rd.
Jacksonville, N. C. 28540

PARSONS, CALVIN B.
Carolina Oil Company, Inc.
Box 776
Jacksonville, N. C. 28540

PETTEWAY, JOHN P.
Petteway Home & Garden Ctr.
360 Henderson Dr.
Jacksonville, N. C. 28540

SHAW, STARKEY S.
Smith-Douglass
Rt. 2
Richlands, N. C. 28574

TYNDALL, GRANGER C.
New Bern Oil & Fertilizer Co.
Rt. 1
Maysville, N. C. 28555

Orange County

BRYANT, RICHARD D.
Central Carolina Farmers
308 N. Greensboro St.
Carrboro, N. C. 27510

COLEMAN, LARRY S.
Rt. 1
Hurdle Mills, N. C. 27541

OAKLEY, WILBUR T., JR.
Central Carolina Farmers, Inc.
Hillsborough, N. C. 27278

PHELPS, WILFRED L.
W. L. Phelps General Mdse.
Rt. 2
Hillsborough, N. C. 27278

POPE, JOHN H.
Pope General Store
Cedar Grove, N. C. 27231

ROGERS, L. J., JR.
Rt. 5
Mebane, N. C. 27302

THOMAS, CURTIS P.
Central Carolina Farmers, Inc.
Box 101
Hillsborough, N. C. 27278

WALKER, HAROLD E.
Walkers Spraying Service
Rt. 1
Cedar Gove, N. C. 27231

Pasquotank County

CRIDLIN, MAURICE S.
Westover Nursery
503 S. Hughes Blvd.
Elizabeth City, N. C. 27909

PRITCHARD, WILLIAM G.
Central Garden Center
1516 W. Ehringhaus St.
Elizabeth City, N. C. 27909

Pender County

BATSON, EDGAR T., JR.
Batson Farmers Exchange, Inc.
Highway 117 By-Pass
Burgaw, N. C. 28425

BELL, HERBERT P.
Bell & Williams, Inc.
Box 9
Currie, N. C. 28435

EAKINS, JAMES V.
Atkinson, N. . 28421

GURGANIOUS, DURWARD
Willard, N. C. 28478

HARRELL, SAMUEL L.
Hi-Yield, Inc.
Box 796
Burgaw, N. C. 28425

HOWARD, R. DAVID
Stag Park Nursery & Landscaping, Inc.
Box 972
Burgaw, N. C. 28425

PINER, TERRY R.
Rt. 2, Box 107
Willard, N. C. 28478

RAWLS, LEON K.
Rawls & Rawls
Willard, N. C. 28478

ROOKS, CHARLES M.
Rooks Farm Service, Inc.
Rt. 1, Box 280
Rocky Point, N. C. 28457

SMITH, MACON W.
D. Q. Smith & Son
Box 158
Willard, N. C. 28478

WOOTEN, LARRY B.
Bell & Williams, Inc.
Box 9
Currie, N. C. 28435

Perquimans County

WHITE, J. RICHARD
Perquimans Landscaping Serv., Inc.
Rt. 1, Box 374
Belvidere, N. C. 27919

Person County

BRADSHER, NOEL W.
Bradsher Brothers
Rt. 1
Hurdle Mills, N. C. 27541

BROOKS, BOBBY L.
T. G. Brooks Co., Inc.
Box 56
Timberlake, N. C. 27583

HATLEY, PAUL G.
Central Carolina Farmers, Inc.
N. Main Street
Roxboro, N. C. 27573

HESTER, FRANK J., IV
F. J. Hester Fertilizer
117 Depot St.
Roxboro, N. C. 27573

WHITFIELD, DAN L., JR.
Hurdle Mills, N. C. 27541

Pitt County

ALBRITTON, SIDNEY E.
Albritton's Custom Spraying
102 Circle Drive
Farmville, N. C. 27828

BESS, THOMAS LEE
Grifton Fertilizer & Supply Co., Inc.
Box 187
Grifton, N. C. 28530

BLUE, DANIEL A.
Greenville Fertilizer Co., Inc.
827 Dickinson St., Box 37
Greenville, N. C. 27834

BUNTING, JOHN R.
Railroad Street
Bethel, N. C. 27812

COBB, IVEY Z.
Smith-Douglass
Box 307
Farmville, N. C. 27828

CONGLETON, JAMES B.
Stokes & Congleton
Box 98
Stokes, N. C. 27884

EVANS, RONALD M.
Rt. 1, Box 103
Grimesland, N. C. 27837

GARDNER, NORMAN A.
Lillian G. Mercer Farms
Box 216
Fountain, N. C. 27829

GARRIS, ALFRED E.
Rt. 9, Bx 493
Greenville, N. C. 27834

GARRIS, MILTON RAY
Ray Garris Lumber Company
Rt. 1, Box 480
Ayden, N. C. 28513

HADDOCK, SAMUEL E.
Farmers Agri Supply, Inc.
Box 477
Ayden, N. C. 28513

HARDEE, NORMAN M.
Pitt FCX Service
Line & Chestnut Sts.
Greenville, N. C. 27834

HARDEE, WILEY R.
Ayden Fertilizer & Fuel Cmpany
Box 128
Ayden, N. C. 28513

HARDEE, WILEY R., JR.
Rt. 1, Box 75A
Ayden, N. C. 28513

HENDRIX, FLOYD F., JR.
Hendrix-Dail, Inc.
Box 631, Stokes Hwy.
Greenville, N. C. 27834

HOLLOMAN, JIMMIE L.
Farmville FCX
S. Fields Street
Farmville, N. C. 27828

JAMES, C. X.
C. X. James Liquid Fert., Nitrogen
Box 267
Bethel, N. C. 27812

LANGSTON, ERVIN T.
315 W. Queen St.
Grifton, N. C. 28530

LANGSTON, LEROY
Royster Farm Services
Fields Street
Farmville, N. C. 27828

LEMONS, CLARENCE A.
Hendrix & Dail, Inc.
Box 631
Greenville, N. C. 28364

LOFTIN, BILLY W.
Smith-Douglass
Box 52
Ayden, N. C. 28513

McLAWHORN, SAM
Grifton Fert. & Supply Co.
Box 187
Grifton, N. C. 28530

PEELE, L. SCOTT
Peele Supply Store
Box 215
Fountain, N. C. 27829

PORTER, NORMAN S.
Rt. 9, Box 393
Greenville, N. C. 27834

REGISTER, CHRIS B., JR.
Ayden Nitrogen Company
Box 7
Ayden, N. C. 28513

SOWERS, EARL
Morgan Oil & Refining Co.
600 W. Pine St.
Farmville, N. C. 27828

TYSON, ARCHIE R.
Tyson Brothers
Box 85
Stokes, N. C. 27884

TYSON, WILLIAM F.
Tyson Brothers
Box 83
Stokes, N. C. 27884

WALSTON, JOHN T.
Farmville Hardware Company
100 North Main Street
Farmville, N. C. 27828

WARREN, JACK S.
Swift Chemical Company Whse. 064
Box 195
Stokes, N. C. 27884

Polk County

BISHOP, CLANNIE H., JR.
Rt. 1, Box 2
Tryon, N. C. 28782

Randolph County

BROWER, BILLY Y.
Brower's Farm Service
Rt. 2, Box 59 A
Ramseur, N. C. 27316

HINSON, JOHN E.
1414 Sunset Ave.
Asheboro, N. C. 27203

HOGAN, ALVIN V.
Hogan's Grocery & Service
Rt. 3
Denton, N. C. 27239

HOLDER, ROY C.
Hickory Haven Farm
Rt. 1
Liberty, N. C. 29298

LAWRENCE, WILLIAM T.
Oakwood Farms
Rt. 1
Seagrove, N. C. 27341

MAHONEY, WILLIAM A., JR.
Gilmore Plant & Bulb Co., Inc.
Box 8
Julian, N. C. 27283

PIKE, DONALD H.
Rt. 1
Staley, N. C. 27355

WALL, DAVID L.
Gilmore Plant & Bulb Co., Inc.
Julian, N. C. 27283

WESTON, CLARY
Weston Feed & Seed, Inc.
330 W. Salisbury Street
Asheboro, N. C. 27203

WHISNANT, JOHN E.
Randolph FCX
212 Cox Avenue
Asheboro, N. C. 27203

WILLIAMS, MARVIN D.
Liberty FCX
Highway 49 South
Liberty, N. C. 27298

YORK, TERRY L.
Jesse L. York & Son
Rt. 1
Franklinville, N. C. 27248

Richmond County

CARPENTER, JOHN M.
Sandhills Pest Control Service, Inc.
402 East Broad Avenue
Rockingham, N. C. 28379

PRUITT, JOSEPH J.
Southern Pest Control Co.
114 Blewitt Ave.
Rockingham, N. C. 28379

Robeson County

Barden, Eutice N.
Liberty Mfg. Co.
140 Liberty St.
Red Springs, N. C. 28377

BEACHAM, JOSH T.
Antex Exterminating Co., Inc.
Box 410
Lumberton, N. C. 28358

BRACEY, ROBERT W.
R. W. Bracey Company
Box 1
Rowland, N. C. 28383

CARMICAL, WILLIAM N., JR.
Pates Supply Company, Inc.
Box 157
Pembroke, N. C. 28372

COLLINS, EDWARD H.
Hedgpeth Farm Services, Inc.
Box 685
Lumberton, N. C. 28358

CUMMINGS, ROY L.
Pembroke FCX
Box 217
Pembroke, N. C. 28372

GRAHAM, GILBERT J., JR.
Smith-Douglass
Box 362
St. Pauls, N. C. 28384

HARDIN, KENNETH
Britt Market
Rt. 1
Arrum, N. C. 28369

HERRING, RONALD L.
Kaiser Agricultural Chemicals
Box 68
Barnesville, N. C. 28319

HUNT, ELTON B.
Pembroke FCX
Box 217
Pembroke, N. C. 28372

LIVERMORE, RUSSELL H., III
Pates Supply Co., Inc.
Box 157
Pembroke, N. C. 28372

RHODES, DAVID L.
Fairmont FCX
Box 368
Fairmont, N. C. 28340

TYSON, GEORGE S.
Tyson's Agri-Mart
Box 102
Lumber Bridge, N. C. 28357

Rockingham County

CARTER, JOHN R.
Kaiser Agricultural Chemicals
Box 361
Reidsville, N. C. 27320

KNIGHT, ROBERT R.
Rt. 2
Reidsville, N. C. 27320

McKINNEY, JOSEPH M.
Rt. 1
Gibsonville, N. C. 27249

O'BRYANT, DAVID R.
Rockingham FCX
209 Harrison Street
Reidsville, N. C. 27320

WEBB, GLENN T.
Y & W Farm Center, Inc.
Box 48
Madison, N. C. 27025

WEBB, MAX P.
Y & W Farm Center, Inc.
Box 48
Madison, N. C. 27025

Rowan County

SNYDER, THOMAS V.
Rowan FCX
429 N. Lee St.
Salisbury, N. C. 28144

STEELE, ROBERT HALL
Steele Feed & Seed, Inc.
Bear Poplar Plaza
Mt. Ulla, N. C. 28125

Rutherford County

GOODE, BROADUS W.
Oakland Nursery
Box 203
Spindale, N. C. 28160

SPILLMAN, FLETCHER L.
Go-Forth Exterminators
Box 733
Rutherfordton, N. C. 28139

THOMPSON, CURTIS C.
Piney Ridge Nursery and Landscaping
Rt. 3, Box 8
Forest City, N. C. 28043

Sampson County

ADAMS, KIRTZ P.
Royster Company Warehouse
Box 386
Roseboro, N. C. 28382

BAREFOOT, JOSEPH E.
John T. Barefoot & Son, Inc.
Rt. 2, Box 100
Dunn, N. C. 28334

BARWICK, RODNEY W.
Barwick Farm Supply
Box 968
Roseboro, N. C. 28382

BASS, MARION G.
Royster Farm Supply
Rt. 5
Clinton, N. C. 28328

BLACKMAN, DAVID E.
Blackman Bros.
Rt. 1
Newton Grove, N. C. 28366

BLANCHARD, RAYMOND W., JR.
Rt. 1
Turkey, N. C. 28393

CAIN, WILLIAM B.
Cains General Store
Box 112
Garland, N. C. 28441

DAUGHTRY, RAEFORD
Rainbow Farm Center
Box 37
Newton Grove, N. C. 28366

GODWIN, C. FELTON
Rt. 2
Newton Grove, N. C. 28366

HALES, WINFORD R.
Rt. 2
Autryville, N. C. 28318

HONEYCUTT, EARL L.
Swift Chemical Company
Box 928
Clinton, N. C. 28328

JACKSON, CALVIN B.
Kaiser Agricultural Chemicals
Rt. 1, Box 208
Autryville, N. C. 28318

JOHNSON, JOHN A.
ABJ Enterprises
Box 428
Dunn, N. C. 28334

JONES, DONALD R.
D. R. Jones Farm Supply
Rt. 2
Newton Grove, N. C. 28366

KIRVEN, CLARENCE, JR.
Ross Fertilizer Company
Box 69
Clinton, N. C. 28328

LEE, JAMES W.
Rt. 1
Newton Grove, N. C. 28366

MASSEY, LESTER D.
Smith-Douglass
Box 38
Turkey, N. C. 28393

MATTHIS, JOHN S.
Rt. 4, Box 347-A
Clinton, N. C. 28328

McCULLEN, MAX GERALD
Rt. 1
Newton Grove, N. C. 28366

McLAMB, JAMES C.
Kaiser Agricultural Chemicals
Rt. 5, Box 446
Dunn, N. C. 28334

PETERSON, GEORGE RONALD
Rt. 4, Box 314
Clinton, N. C. 28328

REGISTER, JAMES H., JR.
Sprayers Ltd.
Vance Street
Clinton, N. C. 28328

SMITH, ALFRED E.
Garland Farm Supply
Rt. 1
Garland, N. C. 28441

SMITH, ANTHONY D.
Elasta Smith & Sons Potato House
Star Route
Dunn, N. C. 28334

SMITH, HAROLD B.
Smith & Spell Nitrogen Company
Rt. 1
Salemburg, N. C. 28385

SPELL, ELLIOTT LEE, JR.
Smith-Douglass
Box 27
Salemburg, N. C. 28385

STAFFORD, WILLIAM E., SR.
J. J. Stafford & Sons, Inc.
Box 156
Garland, N. C. 28441

SUTTON, DONALD K.
Sutton Supply Incorporated
Rt. 1
Faison, N. C. 28341

VANN, JAMES R.
Vann's Grocery & Fertilizer
Rt. 1, Box 118X
Clinton, N. C. 28328

WARREN, BOWDEN G.
John C. Warren & Sons
Box 98
Newton Grove, N. C. 28366

WARREN, L. SHELTON
Rt. 2
Newton Grove, N. C. 28366

WARREN, RUPERT GERALD
Warren Farming Co.
Rt. 2
Newton Grove, N. C. 28366

WIGGINS, FRANK F.
Frank F. Wiggins Farm Supplies
Rt. 3
Clinton, N. C. 28328

Scotland County

JACKSON, JAMES HENRY
Scotland Landscape Service
Rt. 1, Box 86B
Laurinburg, N. C. 28352

McLEOD, HENRY L.
J. T. John Company
Rt. 3, Box 233
Laurinburg, N. C. 28352

McRAE, JAMES D.
McRae's Landscaping
Rt. 3, Box 63
Laurinburg, N. C. 28352

OWENS, JENNINGS G.
Southern Gin & Fertilizer Company
Box 38
Gibson, N. C. 28343

TAPP, HENRY CLARENCE
Box 466
Laurel Hill, N. C. 28351

Stanly County

EFIRD, JOSEPH L.
Efird's Nursery & Farm, Inc.
Rt. 4
Albemarle, N. C. 28001

OLIVER, DON A.
Norwood Fertilizer Co., Inc.
Whitley Street
Norwood, N. C. 28128

Surry County

BRUNER, JOHNNY G.
Whitaker & Bruner Fertilizer
Rt. 1
Ararat, N. C. 27007

CAMPBELL, BILLY
FCX, Inc.
805 S. South St.
Mt. Airy, N. C. 27030

JOHNSON, THOMAS E., JR.
Rt. 2
Dobson, N. C. 27017

LOWE, C. WADE
Pine Ridge Milling Company, Inc.
Rt. 6
Mt. Airy, N. C. 27030

MOSER, WILLIAM C., JR.
Level Cross Milling Company
Rt. 2
Dobson, N. C. 27017

SHAW, ROBERT A.
Elkin Farm & Garden Center
146 S. Bridge St.
Elkin, N. C. 28621

Transylvania County

FELTY, JOHN B.
Pisgah Pest Control
210 Grove Street
Brevard, N. C. 28712

TINSLEY, GENE S
Tinsley's Nursery
Rt. 1, Box 33
Brevard, N. C. 28712

Tyrrell County

HOPKINS, BRIAN D.
Tyrrell FCX
Hwy. 64
Columbia, N. C. 27925

WOODARD, JAMES W.
Tyrrell FCX
Hwy. 64
Columbia, N. C. 27925

Union County

BOATRIGHT, ARTHUR W.
Mineral Springs Fertilizer, Inc.
Box 8
Mineral Springs, N. C. 28108

GRIFFIN, CLAYTON V.
Creekview Nursery
Rt. 2
Marshville, N. C. 28103

GRIFFIN, JERRY V.
Creekview Nursery
Rt. 2
Marshville, N. C. 28103

HOUGE, ROBERT M.
Green-Lawn, Inc.
Box 0
Indian Trail, N. C. 28079

MUSSELWHITE, FRANK R.
AGG-Chem Applicators
Rt. 1, Box 70
Wingate, N. C. 28174

Vance County

BURGESS, TALMADGE R.
Rt. 1, Box 187-A
Henderson, N. C. 27536

DICKERSON, ALBERT F.
Rt. 6, Box 756
Henderson, N. C. 27536

EDWARDS, MARVIN P., JR.
Henderson, N. C. 27536

ELLIOTT, LAWRENCE T.
L. T. Elliott Custom Farm Services
Rt. 3, Box 980
Henderson, N. C. 27536

HORTON, WILL V.
Rt. 3
Henderson, N. C. 27536

HUFF, CARL W.
Creative Exterior
Box 1326
Henderson, N. C. 27536

PERDUE, LINWOOD C.
Rt. 6, Box 748
Henderson, N. C. 27536

REESE, MARVIN T.
Henderson FCX
Rt. 6, Box 838
Henderson, N. C. 27536

RENN, RONALD T.
Renn Bros. Fert., Inc.
Rt. 1
Henderson, N. C. 27536

RENN, WALTER J.
Renn Brothers Fertilizer, Inc.
Rt. 1
Henderson, N. C. 27536

Wake County

BALL, FORREST H.
Rt. 3
Raleigh, N. C. 27603

BRENNER, FREDERICK E.
Davey Tree Expert Co.
1723 Lake Wheeler
Raleigh, N. C. 27603

BRIDGERS, SHELTON V.
Bridgers Coal & Farm Supply
Drawer B
Wendell, N. C. 27591

CARPENTER, ROLAND E.
R. E. Carpenter Farm Supply
Rt. 1
Morrisville, N. C. 27560

CLAY, HENRY H.
Clay's Garden Supply, Inc.
2031 New Hope Church Rd.
Raleigh, N. C. 27604

CLAYTON, LYNWOOD W.
Varina Farmers Exchange, Inc.
N. Main St.
Fuquay-Varina, N. C. 27526

COOKE, WALTER M.
McCoy's Crop Supplies
Rt. 5
Raleigh, N. C. 27604

COOPER, CHARLES A.
Cooper Pest Control, Inc.
3203 Buffaloe Rd.
Raleigh, N. C. 27604

CREECH, JOSEPH M.
Rake and Hoe Garden Center
6125 Six Forks Road
Raleigh, N. C. 27609

CURRIN, RICHARD H.
Richard H. Currin Landscaping
Rt. 1
Willow Springs, N. C. 27592

DEAN, NORMAN L.
Graham Dean & Son
Main Street
Wendell, N. C. 27591

FAUCETTE, JOHN B.
Willow Springs Service Center
Box 83
Willow Springs, N. C. 27592

FEARRINGTON, WATTS B.
Triangle Chemical Applicators
Box 17364
Raleigh, N. C. 27604

FINCH, IRVIN C., JR.
Royster Co. — Wakelon Farm Service
Box 642
Zebulon, N. C. 27597

FLAKE, ROBERT D.
Outdoor Enterprises, Inc.
1149 S. Saunders St.
Raleigh, N. C. 27603

FRAZIER, LEE R.
L. R. Frazier Grocery & Farm Supply
Rt. 2
Wake Forest, N. C. 27587

GURGANUS, ALBERT
Rake & Hoe Garden Center
6125 Six Forks Road
Raleigh, N. C. 27609

HARDEE, EDWARD D.
Powell & Powell Supply Co., Inc.
1206 Hwy. 55 North
Fuquay-Varina, N. C. 27526

HORTON, HENRY B.
Rt. 1
New Hill, N. C. 27562

HOWARD, FRED M.
Wakelon Farm Service
Box 642
Zebulon, N. C. 27597

JONES, HAROLD H., JR.
Jones Landscape Nursery
Rt. 3, Box 600-B
Raleigh, N. C. 27603

JONES, JOHN W.
Smith-Douglass
Garner, N. C. 27529

KEGGEREIS, RICHARD L.
Davey Tree Expert Company
1725 Lake Wheeler Rd.
Raleigh, N. C. 27603

KELLY, GEORGE T.
Asplundh Tree Expert Company
Box 27925
Raleigh, N. C. 27611

KELLY, ROBERT M.
FCX, Inc.
121 E. Davie Street
Raleigh, N. C. 27602

LUCAS, GEORGE B.
Biological Consulting Assoc.
Box 5726
Raleigh, N. C. 27607

MULLEN, MELVIN C.
Green Gardens
Box 5304
Raleigh, N. C. 27607

MURRAY, BEN A.
Green Gardens
Box 5304
Raleigh, N. C. 27607

MYATT, RONALD S.
Myatt Bros.
Rt. 2
Willow Springs, N. C. 27592

PEARCE, BAYARD T.
Pearce's Nursery
Box 921
Zebulon, N. C. 27597

PEREZ, EDMUND P.
Custom Turf
Yates Pond Road
Raleigh, N. C. 27606

SWINSON, DAVID W.
Tarheel Landscape & Tree Service
3004 Haven Rd.
Raleigh, N. C. 27610

UPHAM, JOHN E.
Raleigh Turfgrass Farms
Rt. 5
Raleigh, N. C. 27604

VEASEY, BILLIE M.
Tilley-Matthews
Box 416
Fuquay-Varina, N. C. 27526

WASHBURN, JOE DAN
B & W Ground Maintenance Service
Rt. 8, Box 173
Raleigh, N. C. 27612

WATSON, DAVID S.
Rt. 2, Box 379
Knightdale, N. C. 27545

WEBB, RALPH S., JR.
Webb Tree Service
Box 1571
Raleigh, N. C. 27604

WHITFIELD, WILLIAM A.
Wakelon Agri-Products
Box 676
Zebulon, N. C. 27597

Warren County

READ, GEORGE H.
Smith-Douglass
Ridgeway, N. C. 27570

TWITTY, J. PERRY
Warren Cotton & Fertilizer
105 E. Franklin St.
Warrenton, N. C. 27589

Washington County

DORMAN, JERRY C.
Plymouth Fertilizer Co., Inc.
Rt. 2
Plymouth, N. C. 27962

EDWARDS, MITCHELL E.
Swift Chemical Corp.
Rt. 1
Creswell, N. C. 27928

LONG, SAM N.
Plymouth Fertilizer Company, Inc.
Rt. 2
Plymouth, N. C. 27962

PRUDEN, WILLIAM H.
Roanoke Farmers Exc., Inc.
Box 236
Plymouth, N. C. 27962

WHITFORD, SYLVIA T.
Beechwood Nursery
Rt. 2, Box 198B
Plymouth, N. C. 27962

Watauga County

PENICK, WILLIAM E.
Southern Agri. Insecticides, Inc.
Rivers St.
Boone, N. C. 28607

Wayne County

ANDERSON, HUBERT F.
Rainbow Farm Service Center
2102 North William St.
Goldsboro, N. C. 27530

BARBER, LYNN E.
Rt. 10, Box 263
Goldsboro, N. C. 27530

BRANTHAM, LANDIS C., JR.
4268-A, Hwy. 70 West
Goldsboro, N. C. 27530

BROWN, MARSDEN H.
Mt. Olive FCX
301 South Chestnut
Mt. Olive, N. C. 28365

CASEY, CLARENCE L.
Rt. 2
Dudley, N. C. 28333

CASEY, MARTIN W.
Goldsboro Nursery
4413 Hwy. 70 West
Goldsboro, N. C. 27530

CHASE, ROM E.
Eureka, N. C. 27830

DARDEN, WILLIAM L.
Royster Company
Rt. 1
Fremont, N. C. 27830

EVANS, ADDIE R., JR.
Rt. 2
Princeton, N. C. 27569

EVANS, FLOYD A.
Rt. 2, Box 5
Fremont, N. C. 27830

GAINEY, W. C.
Gainey Service Center
Rt. 1, Box 248
Goldsboro, N. C. 27530

GAMBLE, JAMES O., JR.
Wayne Crop Service
Box 698
Fremont, N. C. 27830

GARDNER, GORDON W.
Gardner Fertilizer
Saulston Community Rt. 2
Goldsboro, N. C. 27530

GURLEY, KERMIT L.
Rt. 2, Box 70
Goldsboro, N. C. 27530

HARDY, LYMAN A.
Dixie Chemical Corporation
Box 1460
Goldsboro, N. C. 27530

HARRELL, CHARLES B.
Rt. 1, Box 228A
Four Oaks, N. C. 27524

HEAD, ALTON
Rt. 1, Box 90
Fremont, N. C. 27830

HOLMES, ROY
Holmes Termite Control Company
Rt. 3, Box 317
Goldsboro, N. C. 27530

HOLMES, WINNIE B.
W. B. H. Pest Control
Rt. 3, Box 262
Goldsboro, N. C. 27530

HOWARD, J. D.
Rt. 2
Pikeville, N. C. 27863

HOWELL, WILLIAM G.
Howell's Spraying Service
Rt. 2, Box 513
Goldsboro, N. C. 27530

JACKSON, DAVID R.
David Jackson Fertilizer
Rt. 1, Box 205
Goldsboro, N. C. 27530

JONES, MELVIN L.
Jones Bros.
Rt. 2
Pikeville, N. C. 27863

JOYNER, GORDON A.
G. A. Joyner Company, Inc.
Rt. 1, Box 122
Goldsboro, N. C. 27530

KEEN, PERRY D.
Rt. 3
Mt. Olive, N. C. 28365

KENNEDY, DANIEL H.
Carolina Nursery Service, Inc.
Box 1915
Goldsboro, N. C. 27530

KING, DEWITT
Goldsboro FCX
Box 1434
Goldsboro, N. C. 27530

LANCASTER, HAROLD W.
Rt. 2
Goldsboro, N. C. 27530

LANE, LARRY H.
Faro Milling Company
Rt. 2
Stantonsburg, N. C. 27883

LAWS, KENNETH I.
Carolina Nursery Service, Inc.
Box 1915
Goldsboro, N. C. 27530

McCLENNY, CHARLES R.
Rt. 4, Box 266
Mt. Olive, N. C. 28365

PATE, CHARLES B.
Rt. 2, Box 251A
Goldsboro, N. C. 27530

PATE, HANDLEY F., JR.
Rt. 1, Box 151A
Pikeville, N. C. 27863

PIERCE, JAMES MILO
Pierce Feed Mill
Rt. 2
Pikeville, N. C. 27863

PORTER, HENRY G.
Rt. 1, Box 65
Goldsboro, N. C. 27530

PRICE, ATLAS, JR.
Rt. 1, Box 475
Mt. Olive, N. C. 28365

PRICE, DURWOOD M.
D. M. Price Supply Store
Rt. 1
Seven Springs, N. C. 28578

PRICE, RUPERT A.
Rt. 2
Seven Springs, N. C. 28578

PRICE, WAYLAND O.
Rt. 4
Mt. Olive, N. C. 28365

RAIFORD, JOHN H.
Rt. 2
Seven Springs, N. C. 28578

SAULS, IRWIN
Royster Company
Box 398
Pikeville, N. C. 27863

SCOTT, WILLIAM L., JR.
Rt. 6, Box 65
Goldsboro, N. C. 27530

SMITH, JAMES McGEE
Rt. 2, Box 292
Goldsboro, N. C. 27530

SMITH, LINWOOD T.
Rt. 1, Box 257
Fremont, N. C. 27830

SMITH, LYNWOOD D.
Rt. 3, Box 536
La Grange, N. C. 28551

SUTTON, DONALD W. (MRS.)
Donald Sutton Warehouse
Rt. 2, Box 319
Goldsboro, N. C. 27530

SUTTON, GARY C.
Donald Sutton Warehouse
Rt. 2, Box 319
Goldsboro, N. C. 27530

WALLER, DENNIS R.
Rt. 6
Mt. Olive, N. C. 28365

WEAVER, RALPH N.
Rt. 6, Box 2340
Goldsboro, N. C. 27530

WILKINS, MARION R.
Princeton, N. C. 27569

WILSON, MARION D.
Rt. 9, Box 470
Goldsboro, N. C. 27530

Wilkes County

THARPE, LEWIS J.
Ronda Farm Supply
Box 407
Ronda, N. C. 28670

Wilson County

BARNES, HOWARD C.
Kaiser Agricultural Chemicals
510 Barnes Street
Wilson, N. C. 27893

BATTS, WILLIE T.
Rt. 1, Box 79
Elm City, N. C. 27822

BOTTOMS, JAMES H.
James H. Bottoms & A. B. Bottoms, Jr.
Rt. 2, Box 76
Elm City, N. C. 27822

BOYKIN, WILLIAM B.
J. T. Boykin
Box 95
Sims, N. C. 27880

BRIDGERS, JAMES R.
Rt. 3
Elm City, N. C. 27822

BRIDGERS, JIMMIE D.
Rt. 3, Box 247
Elm City, N. C. 27822

COLEMAN, ALVIS CARROLL
Driver & Coleman
Box 877
Wilson, N. C. 27893

CRAFT, RUEL CONNOR
Royster Company
Box 1016
Wilson, N. C. 27893

CREECH, JEFFREY O.
Kaiser Agricultural Chemicals
Box 606
Elm City, N. C. 27822

DIXON, CHARLES W.
C. W. Dixon, Inc.
Box 237
Elm City, N. C. 27822

DRIVER, ALBERT E.
Driver & Coleman
Box 877
Wilson, N. C. 27893

GARDNER, EDGAR L.
Rt. 3
Wilson, N. C. 27893

GARDNER, JOSEPH D.
Rt. 2, Box 337
Wilson, N. C. 27893

GARNER, CLARENCE W.
Matthews Store
Rt. 4
Wilson, N. C. 27893

HARRELL, DENNIS P.
Kaiser Agricultural Chemicals
Box 212
Saratoga, N. C. 27873

HOCUTT, JAMES V.
Rt. 1
Sims, N. C. 27880

HOWARD, JERRY
Rt. 2
Lucama, N. C. 27851

JONES, CHARLES S.
Smith-Douglass
Box 1215
Wilson, N. C. 27893

KIRBY, CLINGMAN
Kaiser Agricultural Chemicals
Rt. 1
Lucama, N. C. 27851

LANGLEY, MARVIN A.
Langley Bros.
Rt. 1, Box 382
Fountain, N. C. 27829

POWELL, GEORGE H.
Powell's Garage
Rt. 2
Lucama, N. C. 27851

PROCTOR, ELISHA I.
Proctor Brothers
Rt. 4, Box 293
Wilson, N. C. 27893

ROBERTS, THOMAS E.
Smith-Douglass
Box 1215
Wilson, N. C. 27893

ROWE, WILLIAM DWIGHT
Kaiser Agricultural Chemicals
Box 981
Wilson, N. C. 27893

SHARP, WILLIS D.
P. L. Woodard & Company, Inc.
Box 877
Wilson, N. C. 27893

SMITH, CLYDE L.
Rid-A-Pest, Inc.
1417 A Anderson St.
Wilson, N. C. 27893

SMITH, SETH O.
Smith Bros. Farms
Rt. 1, Box 76
Lucama, N. C. 27851

STOKES, JOSEPH B.
Wilson FCX
Box 937
Wilson, N. C. 27893

SULLIVAN, VERNON J.
Rt. 3
Kenly, N. C. 27542

TYSON, WILLARD H.
Box 145
Saratoga, N. C. 27873

WATSON, CECIL C.
Simpson Gin & Coal Company
Box 145
Lucama, N. C. 27851

WEBB, MARVIN F.
Kaiser Agricultural Chemicals
Box 980
Wilson, N. C. 27893

WEBB, THOMAS R.
Rt. 1, Box 470
Fountain, N. C. 27829

WILLIAMS, BOYCE F.
Rt. 1, Box 464
Elm City, N. C. 27822

WILLIAMS, JAMES A.
Rt. 1, Box 133A
Wilson, N. C. 27893

WILLIAMSON, TOMMIE
Rt. 2
Wilson, N. C. 27893

WILLIAMSON, WALTER LOUIS
Williamson Farm Service
Rt. 3
Kenly, N. C. 27542

Yadkin County

HOBSON, FRANK W., JR.
Royster Co., Fall Creek Mill Whse.
Rt. 1
East Bend, N. C. 27018

PRIM, ARCHIE DEAN
Moxley's Store
Rt. 2
Boonville, N. C. 27011

REECE, GRAHAM W.
Hobson & Reece Spraying Service
Rt. 1
Boonville, N. C. 27011

Out of State

BARGERHUFF, GENE R.
Nalco Chemical Company
3034 Sunset Lane
East Point, Ga. 30344

DRAKE, TIMOTHY M.
Univ. Lawn & Shrub Care Serv., Inc.
Box 4212
Spartanburg, S. C. 29303

HAGE, THOMAS R.
Nalco Chemical Company
Box 9276
Huntington, W. Va. 25704

JEFFORDS, JOHNNIE SCOTT
Royster Company
Box 807
Florence, S. C. 29501

LOUPO, MARSHALL WILSON
Carmichael Oil Company
P. O. Drawer 605
Lake View, S. C. 29563

MERRITT, JAMES M.
Davey Tree Expert Company
117 S. Water S.
Kent, Ohio 44240

PARKER, JAMES H.
Dixie Guano, Inc.
Box 1099
Suffolk, Va. 23434

PHILLIPS, ROSS W.
J. C. Ehrlich Chem. Co., Inc.
800 Hiesters Lane
Reading, Pa. 19605

ROGERS, JOHN C.
Lake View Farm Center
Box 577
Lake View, S. C. 29563

SIMMS, FRANK L.
R. H. Bogle Company
Box 3485
Jacksonville, Fl. 32206

WIGGINS, WILTON T.
Southside Clearing Co., Inc.
Box 65
Lawrenceville, Va. 23868

WILSON, GEORGE R.
FCX, Inc.
Box 1853
Sumter, S. C. 29150

Licensed Public Operators, 1974 (Federal, State, County and Municipal Governments and Public Utilities)

This list gives the names of individuals who were issued licenses by the North Carolina Department of Agriculture as Public Operators for the year 1974.

All licenses expire December 31, 1974, and are subject to renewal for operations in 1975.

Alamance County

EDWARDS, WILLIAM L.
City of Graham
Cemetarys
City Hall
Graham, N. C. 27253

KENNY, AMY J.
Alamance County Health Department
Environmental Health
Graham-Hopedale Rd.
Burlington, N. C. 27215

Ashe County

ROUPE, CLAUDE S.
Upper Mountain Research
Rt. 2
Laurel Springs, N. C. 28644

TUGMAN, DANA F.
N. C. Dept. Of Agriculture
Research Stations
Upper Mountain Research Station
Laurel Springs, N. C. 28644

Avery County

CLARK, CHARLES T.
N. C. Dept. Of Agriculture
Entomology Division
Box 225
Newland, N. C. 28657

WEATHERMAN, CONRAD T.
N. C. Dept. Of Agriculture
Entomology Division
Box 454
Spruce Pine, N. C. 28777

Beaufort County

BOSEMAN, DEWEY W.
N. C. State Board Of Health
Solid Waste & Vector Control
Rt. 1
Bath, N. C. 27808

ELLIOTT, JULIAN J.
City of Washington
Public Works
City Hall
Washington, N. C. 27889

WALLACE, RALPH M.
Town of Belhaven
City Hall
Belhaven, N. C. 27810

Bertie County

BAKER, WALLACE R., JR.
N. C. Dept. Of Agriculture
Research Stations
Box 177
Lewiston, N. C. 27849

CORPREW, ROBERT A.
N. C. Dept. Of Agriculture
Research Stations
Box 177
Lewiston, N. C. 27849

MIZELLE, LEWIS J.
Town of Colerain
Sanitation
Winton Rd.
Colerain, N. C. 27924

PERRY, THOMAS E.
N. C. Dept. Of Agriculture
Research Stations
Box 177
Lewiston, N. C. 27849

Brunswick County

Aldridge, Harold F.
Brunswick County Health Dept.
Sanitation
Southport, N. C. 28461

Buncombe County

ANGELL, ROBERT M.
N. C. Dept. Of Agriculture
Entomology Division
Box 806
Asheville, N. C. 28802

LANKFORD, PAUL R.
Dept. Of Transportation
Landscape
Box 1951
Asheville, N. C. 28802

LOTT, WILLIAM B.
Aphis, USDA
Plant Protection
Box 1825
Asheville, N. C. 28802

MORGAN, CHARLES M., JR.
Buncombe County Health Dept.
Environmental Health
35 Woodfin St.
Asheville, N. C. 28807

ROBERTS, HAROLD
Dept. Of Transportation
Landscape
Box 1951
Asheville, N. C. 28802

TAYLOR, ROSS E.
Town Of Black Mountain
Black Mtn. Golf Club
Black Mountain, N. C. 28711

Burke County

BLACK, JOSEPH H.
Broughton Hospital
Bldg. & Grounds Dept.
Morganton, N. C. 28655

CHAPMAN, EARL A.
Crescent Land & Timber Corp.
Box 824
Morganton, N. C. 28655

DICKSON, JOE T.
Burke County Health Dept.
Environmental Health
Drawer 1266
Morganton, N. C. 28655

DUCKWORTH, RICHARD W.
Burke County Public Schools
Maintenance
Vine Arden Rd.
Morganton, N. C. 28655

EVERHARDT, RICHARD S.
Edwards Nursery
N. C. Forest Service
Rt. 10, Box 1
Morganton, N. C. 28655

EVERHARDT, WILLIAM F.
N. C. Forest Service
Nat. & Econ. Resources
Rt. 10, Box 1
Morganton, N. C. 28655

GRAGG, MAURICE W.
Crescent Land & Timber Corp.
Box 824
Morganton, N. C. 28655

LITTLE, EDGAR L.
Dept. Of Natural and Econ. Resources
Forest Resources
Rt. 10, Box 1
Morganton, N. C. 27655

MAXWELL, ALBERT H.
Dept. Of Natural and Econ. Resources
N. C. Forest Service
Rt. 10, Box 1
Morganton, N. C. 27655

MOYERS, GEORGE B.
Crescent Land & Timber Corp.
Box 824
Morganton, N. C. 28655

Cabarrus County

COVINGTON, WILLIAM V.
Cabarrus County Health Dept.
Sanitation
Box 1149
Concord, N. C. 28025

Caldwell County

WILLIAMS, LOUIE A.
Duke Power Company
Operating Department
Box 1690
Hickory, N. C. 28601

Carteret County

BLANKENSHIP, A. C.
Town Of Beaufort
Box 390
Beaufort, N. C. 28516

DUKE, JAMES C.
N. C. State University
Entomology
Inst. Of Marine Sciences
Morehead City, N. C. 28557

LAUGHINGHOUSE, BILLY R.
Carteret County
Mosquito Control
P. O. Drawer 630
Beaufort, N. C. 28516

LILLY, JULIOUS L.
Carteret Company
Mosquito Control
Air Port Rd.
Beaufort, N. C. 28516

OATES, N. KEITH
Dept. Of Human Resources
Health Services
Rt. 2, Box 174A
Morehead City, N. C. 28557

REECE, LEO H.
Town Of Cape Carteret
Street Dept.
Town Hall
Swansboro, N. C. 28778

TERRELL, DONNIE L.
Town Of Emerald Isle
Street Dept.
Rt. 1
Morehead City, N. C. 28557

WILLIAMS, ROBERT M.
Carteret County
Board Of County Commissioners
Rt. 1, Box 221
Beaufort, N. C. 28516

WILLIS, JOSEPH F., JR.
Town Of Morehead City
Street & Sanitation
203 S. 8th St.
Morehead City, N. C. 28557

Catawba County

FURR, WILLIAM R., JR.
Catawba County Health Dept.
Sanitation
County Administration Building
Newton, N. C. 28658

SETZER, OWEN R.
Catawba County Health Dept.
Newton, N. C. 28658

Chowan County

PARKS, JOSEPH C.
Town Of Edenton
Street Dept.
Box 300
Edenton, N. C. 27932

Cleveland County

DEDMOND, RALPH W.
Cleveland County Health Dept.
Environmental Health
Box 1528
Shelby, N. C. 28150

HUMPHRIES, CHARLES E.
N. C. Dept. Of Transportation
Landscape
Box 47
Shelby, N. C. 28150

MOORE, GARNETT W.
Cleveland County Health Dept.
Environmental Health
315 Grover St.
Shelby, N. C. 28150

Columbus County

BROCK, WILLIAM K.
N. C. Dept. Of Agriculture
Rt. 1
Whiteville, N. C. 28472

DICKENS, WALLACE J.
N. C. Dept. Of Agriculture
Border Belt Tobacco Research Station
Rt. 1
Whiteville, N. C. 28472

WHITE, MARSHALL T.
Federal Paper Board Co., Inc.
Technical
Riegelwood, N. C. 28456

Craven County

BARKER, HENRY A., JR.
City Of New Bern
Public Works
Pollock St.
New Bern, N. C. 28560

DILLON, DOUGLAS L.
Craven County Health Dept.
Environmental Health
Box 1390
New Bern, N. C. 28560

HAMM, CLAUDIE H., JR.
Craven County Health Dept.
Environmental Health Division
Box 1390
New Bern, N. C. 28560

NORMAN, HENRY D.
N.C. Dept. Of Cultural Resources
Tryon Palace Restoration
Box 1007
New Bern, N. C. 28560

SIMPSON, EDWARD J.
Agri. Ext. Service
New Bern, N. C. 28560

Cumberland County

BLACKBURN, ROBERT E.
N. C. Dept. Of Transportation
Landscape
Box 1150
Fayetteville, N. C. 28302

CANADY, JOSEPH S.
Cumberland County Health Dept.
Box 470
Fayetteville, N. C. 28302

Dare County

EDMONDSON, MAURICE P.
Dare County Health Dept.
Mosquito Control
Box 248
Manteo, N. C. 27954

Davidson County

STANFORD, MARION T.
Davidson County Health Dept.
Sanitation
Box 429
Lexington, N. C. 27292

Duplin County

PATE, LESLIE E.
Duplin County Board Of Education
Kenansville, N. C. 28349

QUINN, ZENNIE, JR.
N. C. Extension Service
Agri. Extension Service
Box 405
Kenansville, N. C. 28349

TUCKER, JAMES L.
Town Of Kenansville
Town Hall
Kennansville, N. C. 28349

Durham County

CLAYTON, JIMMY B.
Durham County Health Dept.
Environmental Health
300 East Main St.
Durham, N. C. 27701

MCNEILL, LARNIE A.
Durham County Health Dept.
Environmental Health
300 East Main St.
Durham, N. C. 27701

Edgecombe County

PIERCE, HENRY L., SR.
City Of Rocky Mount
Street Dept.
East Grand Ave.
Rocky Mount, N. C. 27801

SASSER, MARTIN G.
Edgecombe County Health Dept.
Sanitation Division
Main Street
Tarboro, N. C. 27886

SUMNER, JESSE W.
N. C. Dept. Of Agriculture
Research Stations
Rt. 2
Rocky Mount, N. C. 27801

Forsyth Counthy

DAVIS, GILBERT T.
Forsyth County Health Dept.
Environmental Health
720 Ridge Ave.
Winston-Salem, N. C. 27102

HITCHCOCK, TIMOTHY R.
Forsyth County Health Dept.
Environmental Health
Box 2975
Winston-Salem, N. C. 27103

Gaston County

CLONINGER, JOHN A.
Duke Power Company
Operating Department
Box 1928
Gastonia, N. C. 28052

FLOWERS, AMOS F.
2315 Lowell Rd.
Gastonia, N. C. 28052

LINEBERGER, HAROLD R.
Rutherford Elec. Membership Corp.
Box 276
Bessemer City, N. C. 28538

VAUGHN, WILLIAM S.
Gaston County Health Dept.
Box 819
Gastonia, N. C. 28052

Granville County

BRITT, GENE
N. C. Dept. Of Agriculture
Research Station
Oxford Tobacco Research Station
Oxford, N. C. 27565

CAMPBELL, CONNIE R.
N. C. Dept. Of Agriculture
Research Sta.
Oxford Tobacco Research Station
Oxford, N. C. 27565

ELSEY, KENT D.
U. S. Dept. Of Ariculture
Southern Region
Oxford Tobacco Research Laboratory
Oxford, N C. 27565

GUTHRIE, RANDALL W.
John Umstead Hospital
Butner, N. C. 27509

HALL, GILBERT E.
N. C. Dept. Of Agriculture
Research Stations
Oxford Tobacco Research Station
Oxford, N. C. 27565

PARRISH, RONALD E.
John Umstead Hospital
Housekeeping Dept.
12th Street
Butner, N. C. 27509

SMITH, JAMES I.
John Umstead Hospital
Farm
Butner, N. C. 27509

SPURR, HARVEY W., JR.
U. S. Dept. Of Agriculture
ARS
Oxford Tobacco Research Laboratory
Oxford, N. C. 27565

WILDER, ERNEST M.
John Umstead Hospital
Farm
Butner, N. C. 27509

WILKERSON, HERMAN B.
City Of Creedmoor
Box 765
Creedmoor, N. C. 27522

GREENE COUNTY

CARRAWAY, BEMBERRY
Town Of Hookerton
Utilities
Box 296
Hookerton, N. C. 28538

SHREVE, ASA E., JR.
Greene County Health Dept.
Box 67
Snow Hill, N. C. 28580

GUILFORD COUNTY

Baker, Thomas E.
Guilford County Health Dept.
Environmental Health
300 East Northwood St.
High Point, N. C. 27401

BELL, CHARLES O.
University of N. C. at Greensboro
Physical Plant
1000 Spring Garden St.
Greensboro, N. C. 27410

CARROLL, JOHN D.
N. C. Agri. Extension Service
Guilford County
Box 20428
Greensboro, N. C. 27420

COX, JACK M., JR.
City Of High Point
Parks & Recreation
221 Nathan Hunt Drive
High Point, N. C. 27260

DAVIS, NANCY B.
City Of Greensboro
City Parks & Recreation
Drawer W-2
Greensboro, N. C. 27402

GROVE, HOMER T.
City Of Greensboro
Street Dept.
401 Patton Ave.
Greensboro, N. C. 27406

HOFFMAN, STANLEY T.
N. C. Dept. Of Agriculture
Entomology Division
Rt. 2, Box 14 G
McLeansville, N. C. 27301

KNIGHT, MANLEY G.
City Of Greensboro
Water & Sewer
Drawer W-2
Greensboro, N. C. 27402

KRIEGSMAN, CAROLYN O.
UNC-Greensboro
Physical Plant
Greensboro, N. C. 27410

LAWRENCE, EDWARD L.
City Of High Point
Public Utilities
High Point, N. C. 27261

MCCULLOUGH, WALTER C.
City Of Greensboro
Administrative Services
300 W. Washington St.
Greensboro, N. C. 26402

MEYERS, RALPH F.
City Of High Point
Public Utilities
Box 230
High Point, N. C. 27261

MOORE, TOMMY J.
City Of Greensboro
Sanitation
401 Patton
Greensboro, N. C. 27402

PERDUE, JACK L.
Guilford County Health Dept.
Environmental Health
300 East Northwood
Greensboro, N. C. 27401

POWELL, HORACE M.
N. C. State Hwy. Dept.
7th Division
Box 9278
Greensboro, N. C. 27408

RYMER, JACKSON S.
Duke Power Company
Operating Department
2500 Fairfax Road
Greensboro, N. C. 27407

SIMMONS, ELMER L.
Guilford County Health Dept.
Environmental Health
300 East Northwood St.
Greensboro, N. C. 27401

WHITE, ARTHUR LEE
City Of Greensboro
Water & Sewer
Drawer W-2
Greensboro, N. C. 27402

WOODY, THOMAS C.
City Of Greensboro
Administrative Services
300 W. Washington St.
Greensboro, N. C. 26402

YATES, RAYMOND W.
City Of Greensboro
Drawer W-2
Greensboro, N. C. 27402

Halifax County

BARNETT, EARL R.
City Of Roanoke Rapids
Parks
Box 38
Roanoke Rapids, N. C. 27870

CLAYTON, RICHARD H., III
Halifax County Health Dept.
King St.
Halifax, N. C. 27839

EDMONDSON, ROBERT F.
Town Of Scotland Neck
Street Dept.
Municipal Bldg.
Scotland Neck, N. C. 27874

FARLESS, DONALD E.
Virginia Electric And Power Company
Box 370
Roanoke, Rapids, N. C. 27870

LILLEY, MELVIN M., JR.
Halifax County Health Dept.
King St.
Halifax, N. C. 27839

Harnett County

PAGE, MARSHALL A., JR.
Town Of Lillington
Sanitation
Box 296
Lillington, N. C. 27546

WOMBLE, DONALD R.
Harnett County Health Dept.
Main St.
Lillington, N. C. 27546

Haywood County

EDWARDS, JAMES R.
N. C. Dept. Of Agriculture
Mountain Research Station
Box 167
Waynesville, N. C. 28786

MCCRACKEN, DAN T.
Haywood County Health Dept.
Environmental Health
2216 Asheville Rd.
Waynesville, N. C. 28786

RUSSELL, HUGH M.
N. C. Dept. Of Agriculture
Research Station
Waynesville, N. C. 28786

Henderson County

BISHOP, JAMES M.
N. C. Dept. Of Agriculture
Research Station
RFD 2, Box 250
Fletcher, N. C. 28732

COX, GEORGE B.
N. C. Dept. Of Agriculture
Research Station
RFD 2, Box 250
Fletcher, N. C. 28732

GRAHAM, BENNY E.
N. C. Dept. Of Agriculture
Research Station
Rt. 2, Box 250
Fletcher, N. C. 28732

KONSLER, THOMAS R.
N. C. State University
Hort. Science
Mtn. Hort. Crops Res. Sta.
Fletcher, N. C. 28732

METZGER, OTIS M.
N. C. Dept. Of Agriculture
Research Station
RFD 2, Box 250
Fletcher, N. C. 28732

REVIS, JAMES STEPHEN
N. C. Dept. Of Agriculture
Research Station
RFD 2, Box 250
Fletcher, N. C. 28732

SHOEMAKER, PAUL B.
N. C. State University
Plant Pathology
Mtn. Hort. Crops Res. Sta.
Fletcher, N. C. 28732

ZEIGER, DONALD C.
N. C. State University
Hort. Science
Mtn. Research Sta.
Fletcher, N. C. 28732

Hertford County

BAKER, EDGAR
Town Of Winton
Box 134
Winton, N. C. 27986

BENTON, JAMES E.
Dept. Of Transportation
Landscape, Div. I
Ahoskie, N. C. 27910

BLOWE, WILLIAM H.
Dept. Of Transportation
Landscape
Rt. 1
Aulander, N. C. 27805

MILLER, ROGERS W.
N. C. Dept. Of Transportation
Landscape
Ahoskie, N. C. 27910

PARKER, MADISON, JR.
Hertford-Gates Dist. Health Dept.
Box 246
Winton, N. C. 27986

Hoke County

Mills, Matthew R.
Hoke County Health Center
Environmental Health
Raeford, N. C. 28376

Hyde County

WILLIS, SIGMA V.
Ocracoke Mosquito Control District
Box 252
Ocracoke, N. C. 27960

Iredell County

BASS, MANLEY W., JR.
City Of Statesville
Public Works
City Hall
Statesville, N. C. 28677

HALL, CRESS S.
Iredell County Health Dept.
Sanitation
Box 1268
Statesville, N. C. 28677

MOORE, JULIAN CLARK
Iredell County Health Dept.
Sanitation
115 Institute St.
Mooresville, N. C. 28115

Jackson County

ASHE, COLUMBUS H.
Dept. Of Transportation
Landscape
Box 37
Sylva, N. C. 28779

Johnston County

CALHOUN, JESSE A.
N. C. State University
Central Crops Research Station
Box 303
Clayton, N. C. 27520

COOKE, KENNETH C.
N. C. State University
Agriculture Research
Rt. 3, Box 303
Clayton, N. C. 27520

STEPHENSON, J. BRUCE
Johnston County Health Dept.
618 N. Eight St.
Smithfield, N. C. 27577

WOOD, ALTON E.
N. C. State University
Central Crops Research Station
Box 303
Clayton, N. C. 27520

Lee County

SKIPPER, BENJAMIN T.
City Of Sanford
Street Dept.
Sanford, N. C. 27330

Lenoir County

BARNES, SANFORD T.
N. C. Dept. Of Agriculture
Lower Coastal Plain Research Station
Rt. 1, Box 442-A
Kinston, N. C. 28501

GARDNER, LARRY M.
N. C. State University
Research Stations
Rt. 1, Box 442-A
Kinston, N. C. 28501

GRAY, WILLIAM R.
Lenoir County Health Dept.
200 Rhodes Ave.
Kinston, N. C. 28501

Lincoln County

ROBINSON, CARL E.
Duke Power Company
Operating Department
Rt. 1
Stanley, N. C. 28164

Macon County

LEDFORD, DEROLD G.
N. C. Dept. Of Agriculture
Entomology Division
Rt. 2, Box 1292
Franklin, N. C. 28734

Martin County

ANGE, GHURMAN C.
Martin County Health Dept.
Williamston, N. C. 27892

DANIEL, H. THOMAS
Town Of Williamston
Sanitation
Box 506
Williamston, N. C. 27892

Mecklenburg County

BARDEN, ROBERT T.
Duke Power Co.
Environmental Health
422 S. Church Street
Charlotte, N. C. 28201

FOX, HENRY W.
City Of Charlotte
Public Works
4426 Central Avenue
Charlotte, N. C. 28205

GILL, WALLACE T.
Duke Power Company
Operating Department
435 Norwood Drive
Charlotte, N. C. 28208

HELMS, WILLIAM R.
Charlotte Park & Recreation Comm.
Maintenance
Box 1008
Charlotte, N. C. 28204

HOWIE, HEATH B.
Mecklenburg County Health Dept.
Environmental Health
1200 Blythe Blvd.
Charlotte, N. C. 28203

MOORE, JAMES E.
Charlotte-Meck. Bd. Of Education
Maintenance
3101 Wilkinson Blvd.
Charlotte, N. C. 28208

SLEDGE, HARTWELL K., III
Duke Power Company
Operating Department
422 South Church Street
Charlotte, N. C. 28242

SWEARINGEN, GEORGE T.
Duke Power Co.
Environmental Health
Box 2178
Charlotte, N. C. 28201

Montgomery County

Black, Clarence S.
Sandhills Research Station
Rt. 1
Jackson Springs, N. C. 27281

Moore County

DUNN, FLOYD E.
Moore County Health Department
Box 278
Carthage, N. C. 28327

Nash County

JOHNSON, EARL L.
City Of Rocky Mount
Vector Control
1616 W. Thomas St.
Rocky Mount, N. C. 27801

MCLEAN, OLIVER C.
City Of Rocky Mount
Vector Control
1616 W. Thomas St.
Rocky Mount, N. C. 27801

PITTMAN, HAROLD D.
Town Of Nashville
Public Utilities
Box 987
Nashville, N. C. 27856

New Hanover County

CUMBO, FREDRICK E.
N. C. Dept. Of Agriculture
Horticultural Crops Research Station
Box 397
Castle Hayne, N. C. 28429

GILBERT, VOLNEY M.
New Hanover Health Dept.
Insect & Rodent
21 N. 4th St.
Wilmington, N. C. 28401

KATALINIC, ROBERT W.
UNC At Wilmington
Physical Plant
601 S. College Rd.
Wilmington, N. C. 28401

MAINLAND, CHARLES M.
N. C. State University
Horticulture Science
Castle Hayne, N. C. 28429

NILHOLLAND, ROBERT D.
N. C. State University
Plant Pathology
Box 397
Castle Hayne, N. C. 28429

SESSIONS, JESSE F.
N. C. Dept. Of Agriculture
Entomology Division
Box 938
Wilmington, N. C. 28401

SHIVERS, WOODROW W.
Aphis, USDA
Plant Protection
Box 938
Wilmington, N. C. 28401

SMITH, PAUL J.
N. C. State University
Research Station Horticultural Crops
Box 397
Castle Hayne, N. C. 28429

WILLIAMSON, PHILIP L.
New Hanover Health Dept.
Insect & Rodent ontrol
21 N. 4th St.
Wilmington, N. C. 28401

Onslow County

BAUCOM, DAN E.
N. C. Agricultural Ext. Service
Agri. Building
Jacksonville, N. C. 28540

DUNCAN, FREDDY W.
Town Of Swansboro
Water & Sewer
Sebastion Dr.
Swansboro, N. C. 28582

HARGETT, CHARLES W., JR.
City Of Jacksonville
Public Works
Box 128
Jacksonville, N. C. 28540

POLLOCK, JOSEPH B.
Onslow County Public Works
Mosquito Control
410 Onslow Pines Rd.
Jacksonville, N. C. 28540

WATERS, JOHN, JR.
N. C. State Board Of Health
Solid Wastes & Vector Control
Box 14
Swansboro, N. C. 28587

Orange County

FRYE, DENNIS A.
University Of North Carolina
Housing Division
Franklin St. (Spencer Dorm)
Chapel Hill, N. C. 27514

GIBSON, JESSE H.
Orange County Comprehensive Health
Environmental Health
157 Rosemary
Chapel Hill, N. C. 27514

PARROTT, GARY B.
University Of North Carolina
Athletic Association
Chapel Hill, N. C. 27514

Pasquotank County

GREENE, ISAAC M.
Elizabeth City
Public Works
Box 347
Elizabeth City, N. C. 27909

PIERCE, WILLIAM E., JR.
Pasquotank, Perquimans, Chowan, Camden
Dist. Health Dept.
Box 189
Elizabeth City, N. C. 27909

WESTBROOK, RONALD E.
City Of Elizabeth City
Public Works
Box 347
Elizabeth City, N. C. 27909

Pender County

HARRELL, CARLTON S.
Pender County Health Dept.
Environmental
Box 455
Burgaw, N. C. 28425

ZANDY, LEONARD T.
N. C. Dept. Of Transportation
Landscape
Box 891
Burgaw, N. C. 28425

Pitt County

BOYD, CARLTON E.
N. C. Dept. Of Transportation
Landscape
Box 1587
Greenville, N. C. 27834

SMITH, CLARENCE L.
Pitt County Community Health Dept.
Environmental Health
1825 W. 6th Street
Greenville, N. C. 27834

WIGGINS, CARLTON G.
Town Of Ayden
Street Dept.
Box 217
Ayden, N. C. 28513

Randolph County

CARTER, ROY W.
Town Of Liberty
Box 305
Liberty, N. C. 27298

COBLE, LARRY O.
Town Of Liberty
Box 305
Liberty, N. C. 27298

GAYNE, LEO G.
City Of Asheboro
Sanitation
146 N. Church Street
Asheboro, N. C. 27203

STOUT, DOYLE R.
Randolph Electric Membership Co-Op
Box 40
Asheboro, N. C. 27203

Richmond County

LASSITER, BURNIE J.
City Of Hamlet
Public Works
Box 1299
Hamlet, N. C. 28345

Robeson County

COLE, HUGH R.
Robeson County Health Dept.
Environmental
Box 1088
Lumberton, N. C. 28358

DIETZEL, JOE M.
Town Of Fairmont
Box 248
Fairmont, N. C. 28340

FAIRCLOTH, HOWARD M.
Aphis, USDA
Plant Protection
Box 272
Lumberton, N. C. 28358

Rockingham County

DALTON, DOUGLAS R.
N. C. State University
Rt. 3
Reidsville, N. C. 27320

DUNAGAN, DARRYL M.
N. C. State University
Upper Piedmont Research Station
Rt. 3
Reidsville, N. C. 27320

GENTRY, HOWELL O., JR.
NCDA, Research Stations Div.
Upper Piedmont Research Station
Rt. 3
Reidsville, N. C. 27320

HALL, CLYDE C.
Rockingham County Health Dept.
Sanitation
205 Boone Road
Eden, N. C. 27288

JONES, EDWARD T.
Rockingham County Health Dept.
Mayodan, N. C. 27027

PETTIGREW, PAUL R.
City Of Reidsville
Cemetary
Box 509
Reidsville, N. C. 27320

PRICE, RONNIE R.
N. C. State University
Upper Piedmont Research Station
Rt. 3
Reidsville, N. C. 27320

RICHARDSON, DONALD W.
Town Of Madison
Planning & Inspection
122 N. Market Street
Madison, N. C. 27025

TALLEY, THOMAS D.
UNC-Greensboro
Development
Rt. 3, Box 1
Reidsville, N. C. 27320

Rowan County

BLANTON, GLEN A.
Rowan County Health Dept.
Sanitation
1216 W. Innes Street
Salisbury, N. C. 28144

HALL, DAVID N.
N. C. Dept. Of Agriculture
Research Stations
Rt. 6
Salisbury, N. C. 28144

HEILIG, DOUGLAS P.
City Of Salisbury
Public Service
N. Main St.
Salisbury, N. C. 28144

MCSWAIN, CLYDE Z.
NCDA, Research Stations Div.
Piedmont Research Station
Rt. 6, Box 420
Salisbury, N. C. 28144

WILSON, ARNOLD L.
Town Of Spencer
Maintenance
4th St.
Spencer, N. . 28159

Sampson County

AYSCUE, BILLY N.
NCDA, Research Stations Div.
Horticultural Crops Research Station
Rt. 5, Box 43
Clinton, N. C. 28328

HEATH, CUYLER F., JR.
N. C. Agri. Extension Service
Sampson County
303-C East Rowan St.
Clinton, N. C. 28328

JONES, KENNETH G.
Sampson County Health Dept.
400 Cooper Drive
Clinton, N. C. 28366

MARKHAM, JERRY C.
N. C. Dept. Of Agriculture
Research Stations
Rt. 5, Box 43
Clinton, N. C. 28328

SASSER, JOHN, JR.
N. C. Dept. Of Agriculture
Research Stations
Rt. 5, Box 43
Clinton, N. C. 28328

WESTERBEEK, PIETER J.
N. C. Agricultural Extension Service
303 Rowan Rd.
Clinton, N. C. 28328

Scotland County

PATE, GEORGE W.
City Of Laurinburg
Public Works
Box 786
Laurinburg, N. C. 28352

PERKINS, KAHN V.
N. C. Agricultural Ext. Service
212 Biggs Street
Laurinburg, N. C. 28352

Stanly County

BOWERS, HENRY O., JR.
City Of Albemarle
Maintenance
Box 190
Albemarle, N. C. 28001

Surry County

CRUSE, JOHN R.
Surry County Health Dept.
Sanitation
Box 1267
Mount Airy, N. C. 27030

Union County

DONNELLY, PATRICK T.
Union County Health Dept.
Environmental
Box 1139
Monroe, N. C. 28110

HUNNICUTT, BILL B.
City Of Monroe
Waste Treatment
Box 69
Monroe, N. C. 28110

KUYKENDALL, FRANCIS M.
Town Of Marshville
Public Works
Rt. 2, Box J
Marshville, N. C. 28103

Wake County

ADAMS, ARTHUR R.
N. C. State University
Crop Science
3709 Hillsborough St.
Raleigh, N. C. 27603

ADAMS, DENNIS E.
N. C. State University
Horticulture
59 Kilgore Hall
Raleigh, N. C. 27607

AHLSTROM, KENNETH R.
N. C. Dept. Of Agriculture
Entomology Division
Raleigh, N. C. 27611

ALFORD, HUGH I.
N. C. Department Of Agriculture
Pest Control Division
425 Agriculture Building
Raleigh, N. C. 27611

ALFORD, JESSE B., JR.
N. C. State University
Crop Science
840 Method Rd., Unit 2
Raleigh, N. C. 27607

ALLEN, JOSEPH L.
City Of Raleigh
Parks
Raleigh, N. C. 27602

ASHTON, DONALD F.
N. C. Dept. Human Resources
Health Services
Raleigh, N. C. 27602

ATKINSON, JAMES C.
City Of Raleigh
Public Utilities Dept.
Box 590
Raleigh, N. C. 27602

AVERRE, CHARLES W.
N. C. State University
Plant Pathology
Raleigh, N. C. 27607

AXTELL, RICHARD C.
N. C. State University
Entomology
3324 Gardner Hall NCSU
Raleigh, N. C. 27607

BACHELER, JACK S.
N. C. State University
Entomology
Method Road Lab
Raleigh, N. C. 27607

BAKER, JAMES R.
N. C. State University
Entomology
2309 Gardner Hall, NCSU
Raleigh, N. C. 27607

BALLINGER, WALTER E.
N. C. State University
Horticulture Science
258 Kilgore Hall
Raleigh, N. C. 27607

BATTS, ROYCE W.
N. C. State University
Entomology
4311 Gardner Hall
Raleigh, N. C. 27607

BEASLEY, EUSTACE O.
N. C. State University
Biological & Agri. Engineering Dept.
Box 5906
Raleigh, N. C. 27607

BENTLEY, JOHN W.
N. C. State University
Crop Science
Raleigh, N. C. 27606

BEST, DOUGLAS R.
N. C. State University
Agricultural Education
501 Poe Hall
Raleigh, N. C. 27607

BEUTE, MARVIN KENNETH
N. C. State University
Plant Pathology
3407 Gardner Hall, NCSU
Raleigh, N. C. 27607

BLACK, CLARENCE S., III
N. C. State University
Entomology
Raleigh, N. C. 27607

BLAKE, CARL T.
N. C. Agri. Extension Service
Crop Science
139 Williams Hall, NCSU
Raleigh, N. C. 27607

BRADLEY, J. R., JR.
N. C. State University
Entomology
840 Method Road
Raleigh, N. C. 27607

BRETT, CHARLES H.
N. C. State University
Entomology
3309 Gardner Hall
Raleigh, N. C. 27607

BROOKS, JOSEPH F.
N. C. State University
Horticulture Science
262 Kilgore Hall
Raleigh, N. C. 27607

BROWN, JAMES R.
Wake County Health Dept.
Environmental Health
3010 New Bern Ave.
Raleigh, N. C. 27607

BUNCH, LUTHER V., JR.
N. C. State University
Crop Science
182 Williams Hall, NCSU
Raleigh, N. C. 27607

BUNN, TOMMIE M.
N. C. State University
Crop Science
3123 Ligon Street
Raleigh, N. C. 27607

CAMPBELL, WILLIAM V.
N. C. State University
Entomology
Box 5215
Raleigh, N. C. 27607

CANNON, THOMAS F.
N. C. State University
Horticulture Science
Box 5216
Butner, N. C. 27606

CLAPP, JOHN G., JR.
N. C. State University
Crop Science
130 Williams Hall
Raleigh, N. C. 27607

CLAYTON, CARLYLE N.
N. C. State University
Plant Pathology
Box 5397
Raleigh, N. C. 27607

COBLE, HAROLD D.
N. C. State University
Crop Science
NCSU Campus
Raleigh, N. C. 27607

COHEN, MICHAEL A.
N. C. State University
Horticulture
Kilgore Hall
Raleigh, N. C. 27607

COLLINS, WILLIAM K.
N. C. State University
Crop Science
454 Williams Hall, NCSU
Raleigh, N. C. 27607

CORBIN, FREDERICK T.
N. C. State University
Crop Science
457 Williams Hall
Raleigh, N. C. 27607

COSTON, DAVID F.
N. C. State University
Horticulture Science
Horticulture Science Greenhouse
Raleigh, N. C. 27607

CURRIN, RICHARD H.
Wake Co. Hospital Sys., Inc.
Grounds
3000 New Bern Ave.
Raleigh, N. C. 27607

DANIEL, DORSEY W.
N C. State University
Crop Science
Box 5155
Raleigh, N. C. 27607

DAUGHTRY, BILLY J.
N. C. State University
Plant Pathology
Gardner Hall
Raleigh, N. C. 27607

DECALESTA, DAVID S.
N. C. State University
Zoology
2107 Gardner Hall
Raleigh, N. C. 27607

DOGGETT, COLEMAN A.
Dept. Of Natural and Econ. Resources
N. C. Forest Service
Rt. 2, Box 120
Clayton, N. C. 27520

DOUGLASS, ROSS S.
N. C. State University
Forestry
3028-D Biltmore Hall, NCSU
Raleigh, N. C. 27607

DUNCAN, HARRY E.
N. C. State University
Plant Pathology
1409 Gardner Hall
Raleigh, N. C. 27607

EDWARDS, TOMMIE D.
N. C. State University
Entomology
3321 Gardner Hall
Raleigh, N. C. 27607

ELLIS, H. C.
N. C. State University
Entomology
1403 Varsity Drive
Raleigh, N. C. 27607

FARRIER, MAURICE H.
N. C. State University
Entomology
Gardner Hall
Raleigh, N. C. 27607

FIKE, WILLIAM T.
N. C. State University
Crop Science
Raleigh, N. C. 27607

GALLETTA, GENE J.
N. C. State University
Horticultural Science
Box 5216
Raleigh, N. C. 27607

GANYARD, MILTON C.
USDA. Aphis
1403 Varsity Dr.
Raleigh, N. C. 27607

GRANBERRY, BERNARD W.
APHIS, USDA
Plant Protection
1620 Federal Bldg.
Raleigh, N. C. 27601

GREENE, JAMES F.
N. C. Dept. Of Agriculture
Entomology Division
Raleigh, N. C. 27601

HARRIS, MCDANIEL, JR.
N. C. State University
Horticulture
62 Kilgore Hall
Raleigh, N. C. 27607

HASKINS, WALTER F.
N. C. State University
Crop Science
3123 Ligon
Raleigh, N. C. 27607

HAWKS, STIRLING N., JR.
N. C. State University
Crop Science
452 Williams Hall, NCSU
Raleigh, N. C. 27607

HEAGLE, ALLEN S.
USDA
ARS
NCSU, Plant Path, Dept.
Raleigh, N. C. 27607

HEBERT, TEDDY T.
N. C. State University
Plant Pathology
Raleigh, N. C. 27607

HENDERSON, WARREN R.
N. C. State University
Horticultural Science
218 Kilgore
Raleigh, N. C. 27607

HILLMANN, RUEDIGER C.
N. C. State University
Entomology
2309 Gardner Hall
Raleigh, N. C. 27607

HORTON, RUFUS R., JR.
N. C. State University
Horticulture Science
RM 70, Kilgore Hall
Raleigh, N. C. 27607

HUGHES, GEORGE R.
N. C. State University
228 Kilgore Hall
Raleigh, N. C. 27607

HUMPHRIES, ERVIN G.
N. C. State University
Biological & Agric. Engineering
Box 5906
Butner, N. C. 27607

HUNT, RICHARD I.
N. C. State University
Horticulture
62 Kilgore Hall
Raleigh, N. C. 27607

HUXSTER, WILLIAM T., JR.
N. C. State University
Ext. Forest Resources
3028 Biltmore Hall
Raleigh, N. C. 27609

HUYLER, ARTHUR F.
N. C. State University
Horticulture Research
Raleigh, N. C. 27607

JENKINS, SAMUEL F., JR.
N. C. State University
Plant Pathology
Box 5397
Raleigh, N. C. 27607

JERVIS, LARRY G.
N. C State University
Forest Resources
2022 Biltmore Hall
Raleigh, N. C. 27607

JOHNSON, HOWARD E.
Dorothea Dix Hospital
Exterminators Dept.
Station B, S. Boylan Ave.
Raleigh, N. C. 27611

JONES, EDWARD M.
N. C. State University
Forestry
3028 Biltmore Hall
Raleigh, N. C. 27607

JONES, RONALD K.
N. C. State University
Plant Pathology
1409 Gardner Hall
Raleigh, N. C. 27603

KITTRELL, BENJAMIN U.
N. C. State University
Crop Science
451 Williams Hall
Raleigh, N. C. 27607

KOLBE, MELVIN H.
N. C. State University
Horticultural Ext.
270 Kolgore Hall
Raleigh, N. C. 27607

LAPP, NEIL A.
N. C. Dept. Of Agriculture
Entomology Division
Raleigh, N. C. 27611

LARSEN, ROY A.
N. C. State University
Horticultural Science Department
128 Kilgore Hall
Raleigh, N. C. 27607

LEMONS, RICHARD W.
N. C. State University
Crop Science
3123 Ligon Street
Raleigh, N. C. 27606

LEVI, MICHAEL P.
N. C. State University
Wood & Paper Science
School Of Forest Resources
Raleigh, N. C. 27607

LINEBERGER, PAUL N.
N. C. State University
Horticulture Science
68 Kilgore Hall
Raleigh, N. C. 27607

LONG, RAYMOND C.
N. C. State University
Crop Science
406 Williams Hall, NCSU
Raleigh, N. C. 27607

LOVE, JOSEPH W.
N. C. State University
Horticultural Service
124 Kilgore Hall, NCSU
Raleigh, N. C. 27607

LOWER, RICHARD.
N. C. State University
Horticulture Science
220 Kilgore Hall
Raleigh , N. C. 27607

LUCAS, GEORGE B.
N. C. State University
Plant Pathology
Box 5397
Raleigh, N. C. 27607

LUCAS, LEON T.
N. C. State University
Plant Pathology
3409 Gardner Hall
Raleigh, N. C. 27607

LYNN, VICTOR B.
N. C. Agricultural Ext. Service
Wake County
Box 1229
Raleigh, N. C. 27602

MARSHALL, HENRY V., JR.
N. C. State University
Research Farms
Hillsborough St.
Raleigh, N. C. 27607

MCNUTT, SAMUEL H.
Wake County Health Dept.
Environmental Health
3010 New Bern Ave.
Raleigh, N. C. 27607

MILLER, CONRAD H.
N. C. State University
Horticulture Science
212 Kilgore Hall
Raleigh, N. C. 27607

MILLS, ROBERT J.
N. C. State University
Horticulture
Kilgore Hall
Raleigh, N. C. 27607

MISTRIC, WALTER J., JR.
N. C. State University
Entomology
Unit 2, 840 Method Rd.
Raleigh, N. C. 27607

MONACO, THOMAS J.
N. C. State University
Horticulture Science
156 Kilgore Hall
Raleigh, N. C. 27607

MOORE, HARRY B.
N. C. State University
Entomology
Box 5215
Raleigh, N. C. 27607

MORGAN, NATHAN R.
Wake County
Public Bldgs.
316 Fayetteville St.
Raleigh, N. C. 27602

NESBITT, WILLIAM B.
N. C State University
Horticultural Sciences
Raleigh, N. C. 27607

NEUNZIG, HERBERT H.
N. C. State University
Entomology
Raleigh, N. C. 27607

OLIVER, GROVER C., JR.
N. C. State University
Crop Science
3709 Hillsborough Street
Raleigh, N. C. 27607

PALSHA, JOSEPH
City Of Raleigh
Parks & Recreation Dept.
Box 590
Raleigh, N. C. 27602

PARRY, DONALD C.
N. C. State University
Crop Science
484 Williams Hall, NCSU
Raleigh, N. C. 27607

PERKINS, JERRY C.
N. C. Dept. Of Human Resources
Health Services
Box 2091
Raleigh, N. C. 27602

PERRY, ASTOR
N. C. State University
Agronomy Ext.
460 Williams Hall
Raleigh, N. C. 27607

PLEASANTS, ROBERT H.
N. C. State University
Entomology
840 Method Rd., Unit I
Raleigh, N. C. 27607

POWELL, ARTHUR, JR.
N. C. State University
Agronomy
454 Williams Hall
Raleigh, N. C. 27607

PRIEST, JOSEPH A.
U. S. Dept. Of Agriculture
Botany
4212 Gardner Hall
Raleigh, N. C. 27607

PRINCE, HAROLD L.
N. C. State University
Genetics
3513 Garden Hall
Raleigh, N. C. 27607

PRUETTE, JAMES N.
City Of Raleigh
Public Utilities
Box 590
Raleigh, N. C. 27610

RABB, ROBERT L.
N. C. State University
Entomology
840 Method Rd.
Raleigh, N. C. 27607

REAGAN, THOMAS E.
N. C. State University
Entomology
Box 5215
Raleigh, N. C. 27607

RITTER, HAROLD D.
Department Of Administration
General Services
210 E. Jones Street
Raleigh, N. C. 27611

ROBERTSON, ROBERT L.
N. C. State University
Entomology
2310 Gardner Hall
Raleigh, N. C. 27607

ROCK, GEORGE C.
N. C. State University
Entomology
Raleigh, N. C. 27612

SANDERFORD, SHARON G.
N. C. State University
Forestry
P. O. Box 5488
Raleigh, N. C. 27607

SANDERS, DOUGLAS C.
N. C. State University
Horticulture Science
230 Kilgore Hall
Raleigh, N. C. 27607

SASSER, JOSEPH N.
N. C. State University
Plant Pathology
Box 5397
Raleigh, N. C. 27607

SAUNDERS, EUGENE M.
N. C. State University
Crop Science
Weed Science Center
Raleigh, N. C. 27607

SCHRADER, JOHN W.
N. C. State University
Crop Science
Weed Science Center
Raleigh, N. C. 27607

SCOTT, HARRY ELDON
N. C. State University
Entomology
2313 Gardner Hall, NCSU
Raleigh, N. C. 27607

SCOTT, JOHN E.
N. C. State University
Horticulture Science
118 Kilgore Hall, NCSU
Raleigh, N. C. 27607

SELTMANN, HEINZ
U. S. Dept. Of Agriculture
Botany
4215 Gardner Hall, NCSU
Raleigh, N. C. 27607

SHEETS, THOMAS J.
N. C. State University
Entomology
Raleigh, N. C. 27607

SINGLETARY, HOWARD M.
N. C. Dept. Of Agriculture
Entomology Division
Raleigh, N. C. 27611

SKINNER, JOHN L., JR.
N. C. State University
Horticulture
RM 253 Kilgore Hall
Raleigh, N. C. 27607

SKROCH, WALTER A.
N. C. State University
Extension Service
110 Kilgore Hall
Raleigh, N. C. 27607

SMITH, CLYDE F.
N. C. State University
Entomology
3709 Hillsborough St.
Raleigh, N. C. 27607

SOLANO, FRANCISCO
N. C. State University
Crop Science
3123 Ligon Street
Raleigh, N. C. 27607

SORENSEN, KENNETH A.
N. C. State University
Entomology
3312 Gardner Hall
Raleigh, N. C. 27607

SORRELLS, STEVE A.
N. C. State University
Horticulture Dept.
Raleigh, N. C. 27606

STANTON, WILLIAM M.
N. C. Agric. Ext.
Forestry Ext.
3028 Biltmore Hall
Raleigh, N. C. 27607

STARR, VIRGINIA I.
N. C. State University
Research Farms
4616 Reedy Creek Rd.
Raleigh, N. C. 27607

STINNER, RONALD E.
N. C. State University
Entomology
840 Method Rd.
Raleigh, N. C. 27607

STRAUGHN, EDWARD H.
N. C. State University
Crop Science
152 Williams Hall
Raleigh, N. C. 27607

STRIDER, DAVID L.
N. C. State University
Plant Pathology
3411 Gardner
Raleigh, N. C. 27607

STUART, ARCHIE D.
N. C. State University
Crop Science
126 Williams Hall
Raleigh, N. C. 27607

SULLIVAN, GENE A.
N. C. State University
Crop Science
Box 5155
Raleigh, N. C. 27607

SULLIVAN, WILLIAM T., JR.
N. C. State University
Experimental Station
Cox Hall, Dept. Of Statistics
Raleigh, N. C. 27607

TAYLOR, JAMES C., JR.
N. C. State University
Horticultural Science
104 Hort. Science Headhse.
Raleigh, N. C. 27607

THOMPSON, S. MORMON
Raleigh Parks Dept.
Grounds
Box 590
Raleigh, N. C. 27611

THREATT, PHILIP H.
N. C. State University
840 Method Road
Raleigh, N. C. 27607

TODD, FURNEY A.
N. C. State University
Plant Pathology
3709 Hillsborough Street
Raleigh, N. C. 27607

TOOMEY, W. GLENN
N. C. State University
Ext. gronomy
458 Williams Hall
Raleigh, N. C. 27607

UNDERWOOD, VON H.
N. C. State University
Horticultural Science
Horticulture Dept. NCSU
Raleigh, N. C. 27607

UNRATH, C. RICHARD
N. C. State University
Horticultural Science
250 Kilgore Hall
Raleigh, N. C. 27607

WEIR, ROBERT J.
N. C. State University
Forestry
Biltmore Hall
Raleigh, N. C. 27607

WELLS, JAY C.
N. C. State University
School Agric. and Life Science
Box 5397
Raleigh, N. C. 27607

WELTY, RONALD E.
U. S. Dept. Of Agriculture
Plant Pathology Dept.
Raleigh, N. C. 27607

WEST, CHARLES H.
N. C. State University
Weed Science
Ligon Street
Raleigh, N. C. 27607

WEST, JOHN R.
N. C. State University
Poultry Science
211 Scott Hall
Raleigh, N. C. 27607

WHITFIELD, FRED E.
NCSU Agri. Ext. Service
Forestry
Biltmore Hall
Raleigh, N. C. 27607

WHITFIELD, RICHARD A.
N. C. State University
Horticulture
Kilgore Hall
Raleigh, N. C. 27607

WILLIAMS, JOHN R.
N. C. State University
Research Farm
3720 Lake Wheeler Rd.
Raleigh, N. C. 27603

WOODLIEF, CARLYLE D.
N. C. State University
University Farms
4616 Reedy Creek Rd.
Raleigh, N. C. 27607

WORLEY, GLENN B., JR.
N. C. State University
Entomology Dept.
Box 5215
Raleigh, N. C. 27607

WORSHAM, ARCH DOUGLAS
N. C. State University
Crop Science
Weed Science Center
Raleigh, N. C. 27607

WORTHINGTON, STEVE M.
N. C. State University
Horticultural Science
59 Kilgore Hall
Raleigh, N. C. 27607

YEARGAN, DANIEL R.
N. C. State University
Entomology
3323 Gardner Hall
Raleigh, N. C. 27607

YOSHIKAWA, FUMIO
N. C. State University
Crop Science
Weed Science Ctr.
Raleigh, N. C. 27607

YOUNG, J. B.
N. C. State University
Plant Pathology
2610 Gardner Hall
Raleigh, N. C. 27607

Warren County

KNUCKLES, MAURICE E.
Healthco, Inc.
Sanitation
Box 101
Soul City, N. C. 27553

Washington County

BURGESS, THOMAS C., III
Town Of Plymouth
Public Works
Box 806
Plymouth, N. C. 27962

LUTON, CHARLES H.
N. C. Dept. Of Agriculture
Tidewater Research Station
Rt. 2, Box 106
Plymouth, N. C. 27962

REID, WILLIAM W.
N. C. State Univesity
Agri. Extension Service
Tidewater Research Sta.
Plymouth, N. C. 27962

SMITH, JOHN W.
NCDA, Research Stations Div.
Tidewater Research Station
Rt. 2, Box 106
Plymouth, N. C. 27962

VANDUYN, JOHN W.
N. C. State University
Entomology
Tidewater Res. Sta., Rt. 2
Plymouth, N. C. 27962

Wayne County

BAKER, FRANK H.
N. C. Extension Service
Wayne County
Box 68
Goldsboro, N. C. 27530

HARRIS, HENRY G., JR.
Dept. Of Natural And Econ. Resources
N. C. Forest Service
Rt. 8, Box 342
Goldsboro, N. C. 27530

HARRIS, JOHN D.
Dept. Of Natural And Econ. Resources
N. C. Forest Service
Rt. 8, Box 342
Goldsboro, N. C. 27530

NORRIS, WILSON LEE
N. C. Dept. Of Natural & Economic Res.
Forest Service
Rt. 8, Box 342
Goldsboro, N. C. 27530

PARKER, E. BLANEY
N. C. Department Of Agriculture
Pest Control Division
P. O. Box 1823
Goldsboro, N. C. 27530

ROUSE, LEONARD, JR.
Cherry Hospital
Goldsboro, N. C. 27530

SASSER, REX
Farm
Cherry Hospital
Goldsboro, N. C. 27530

SCOTT, JOHN W.
N. C. Dept. Of Agriculture
Entomology Division
Box 1823
Goldsboro, N. C. 27530

TAYLOR, SAM A.
Dept. Of Natural And Econ. Resources
N. C. Forest Service
Rt. 8, Box 342
Goldsboro, N. C. 27530

TURNER, GENE F.
Dept. Of Natural And Econ. Resources
N. C. Forest Service
Rt. 8, Box 342
Goldsboro, N. C. 27530

WALL, FRANK R., JR.
N. C. Dept. Of Agriculture
Community Colleges — Wayne County
Drawer 1878
Goldsboro, N. C. 27530

Wilkes County

BENTLEY, JOEL J.
Town Of N. Wilkesboro
Public Works
B Street
North Wilkesboro, N. C. 28659

MOXLEY, JAMES H.
N. C. State Highway Commission
Landscape Department
Box 250
North Wilkesboro, N. C. 28659

Wilson County

BARNES, BENJAMIN F.
Wilson County Health Dept.
Environmental Control
Rt. 5, Box 91
Wilson, N. C. 27893

BATTEN, COLIN K.
N. C. Department Of Agriculture
Entomology Division
208 N. Connor St.
Wilson, N. C. 27893

BOYETTE, LEONARD C.
N. C. Dept. Of Agriculture
Entomology
Rt. 3, Box 40-B
Kenly, N. C. 27542

CREECH, DONNIE D.
Wilson County Health Dept.
Environmental Control
Rt. 5, Box 91
Wilson, N. C. 27893

PRICE, MARVIN L.
Wilson County Health Dept.
Environmental Control
Rt. 5, Box 91
Wilson, N. C. 27893

WILLIAMS, CHARLIE M.
Dept. Of Tansportation
Landscape
Box 3165
Wilson, N. C. 27893

Out Of State

ENGLAND, JAMES N., JR.
Virginia Electric And Power Company
Box 26666
Richmond, Va. 23261

GEDDINGS, JAMES J.
Duke Power Company
Operating Department
Box 2488
Spartanburg, S. C. 29302

HENDERSON, JACK A.
U. S. Department Of Agriculture
APHIS PPQ
Federal Center Building
Hyattsville, MD. 20781

This list gives the names of invidivuals who were issued licenses by the North Carolina Department of Agriculture as Pest Control Consultants for the year 1974.

All licenses expire December 31, 1974, and are subject to renewal for operations in 1975.

ANDERSON, FRANK B.
Tar Heel Turf Farms
18 Partridge Road
Wilmington, N. C. 28401

ANNAND, RICHARD F.
Rt. 1, Box 12A
Gibsonville, N. C. 27249

AXTELL, RICHARD C.
Department of Entomology
North Carolina State University
Raleigh, N. C. 27607

BLACKMAN, CARL B.
Southern Pest Control, Inc.
3534 Central Avenue
Charlotte, N. C. 28205

BROWN, IMON L.
Farm Chemicals, Inc.
Box 456
Aberdeen, N. C. 28315

CLINE, LENFERD
Arrow Exterminators, Inc.
715 Battleground Avenue
Greensboro, N. C. 27402

DANIEL, JAMES Z.
Wilkes Community College
Box 120
Wilkesboro, N. C. 28697

DRAKE, TIM M.
University Lawn & Shrub Care Service, Inc.
Box 4212
Spartanburg, S. C. 29303

FELTY, JOHN B.
Pisgah Pest Control
210 Grove Street
Brevard, N. C. 28712

GILBERT, KENNETH L.
Farm Chemicals, Inc.
Box 456
Aberdeen, N. C. 28315

GOFORTH, DAVID L., JR.
Arrow Exterminators, Inc.
715 Battleground Avenue
Greensboro, N. C. 27402

GOFORTH, ROY B., JR.
Arrow Exterminators of Fayetteville, Inc.
325 Winslow Street
Fayetteville, N. C. 28301

GREGORY, JERRY D.
Randolph Pines
Enfield, N. C. 27823

GRIFFIN, HOLMAN M.
U. S. Golf Association
Box 5563
Charlottesville, Va. 22903

HAM, DONALD L.
Bartlett Tree Research Laboratories
Rt. 1, Box 54
Pineville, N. C. 28134

HAMRICK, SHAFTER C.
Hamricks Horticultural Service
5724 Reddmon Rd.
Charlotte, N. C. 28212

HARRELSON, WILTON D.
Washam, Warlick & Harrelson Co.
Box 206, Village Road
Shallotte, N. C. 28459

HENDRIX, FLOYD F., JR.
Hendrix-Dail, Inc.
Box 631
Greenville, N. C. 27834

HINSON, TED R.
Professional Horticultural Service
5027 Dogwood Place
Charlotte, N. C. 28212

HOLDER, ROY C.
Rt. 1
Liberty, N. C. 27298

HORNEY, JOSEPH A.
310 College Road
Greensboro, N. C. 27410

KOWAL, R. JOSEPH
Box 5897
Asheville, N. C. 28803

LEMONS, CLARENCE A.
Hendrix-Dail, Inc.
Box 631
Greenville, N. C. 27834

LINDBERG, WILLARD H.
Wayside Nursery, Inc.
930 Hendersonville Road
Asheville, N. C. 28803

MCCUTCHEON, WILMER K.
Shell Chemical Company
913 Langford Place
Raleigh, N. C. 27609

MCLAURIN, HENRY F.
Dixie Guano Co., Inc.
Laurinburg, N. C. 28352

MCLEOD, HENRY L.
J. T. John Company
Rt. 3, Box 233
Laurinburg, N. C. 28352

MCMILLAN, RICHARD E.
Farm Chemicals, Inc.
Box 667
Raeford, N. C. 28376

MILLS, BILLY W.
Southern Pest Control, Inc.
3534 Central Avenue
Charlotte, N. C. 28205

OGLE, ROBERT EARL
6820 Candlewood Drive
Raleigh, N. C. 27612

OSBORNE, CLYDE K.
Charlotte Observer
600 S. Tryon Street
Charlotte, N. C. 28202

PEGRAM, MELVIN G.
Pegram Tree Service
Rt. 2, Box 227
Brown Summitt, N. C. 27214

QUEEN, GEORGE F.
Southern Pest Control Co., Inc.
3534 Central Avenue
Charlotte, N. C. 28205

QUERY, GRADY W.
Chemical & Equipment Sales & Service Co., Inc.
3534 Central Avenue
Charlotte, N. C. 28205

QUINN, ZENNIE J., JR.
Box 405
Kenansville, N. C. 28349

REVIS, JAMES STEPHEN
Rt. 2
Fletcher, N. C. 28732

STROUD, W. KENNETH
Farm Chemical, Inc.
Box 456
Aberdeen, N. C. 28315

THOMPSON, VIRGIL A.
Plant Protection Division
U. S. Dept. of Agriculture
1st Union National Bank - Rm. 506
Lumberton, N. C. 28358

TOWNES, FREDRICK WILLIAM, IV.
Wilkes Community College
Drawer 120
Wilkesboro, N. C. 28697

WOMBLE, WALLACE WAYNE, JR.
N. C. Farm Bureau Federation
Box 27766
Raleigh, N. C. 27611

WYCHE, CYRIL J.
Pierce & Co., Inc.
Hallsboro, N. C. 28442

146

Official Analyses of Pesticides 1974

147

Definitions of Decisions

A summary of pesticides analyzed and the results of samples determined to be at variance from the guarantee are tabulated in the following pages. For the reader's ready interpretation of the report, those designations used are explained in the following paragraphs.

"PASSED" signifies that the labeling and composition of the product satisfactorily complied with guarantees and requirements.

"DEFICIENT" signifies that one or more ingredients fell significantly below the guarantee. Such products are placed under "Stop Sale Orders" and are removed from the market for reprocessing or relabeling. A deficiency penalty is also assessed against the manufacturer.

"EXCESSIVE ACTIVE INGREDIENT" indicates a significant excess of one or more active ingredients. Such formulations could be harmful to the user and/or result in excessive residues.

"ADULTERATED" indicates that quantities of undeclared active ingredients were present above established tolerances. Such lots, batches or brands are stopped from sale and other appropriate action taken.

"MISBRANDED" signifies that labeling failed to conform to requirements. Omission of some item or statement is a more common flaw. Among these may be proper ingredient listing, skull and crossbones, "Poison" in red and antidote where these are required; net contents by weight or volume; class of, and unsulfonated residues of petroleum oils; and percentages of alkaloids instead of crude product such as sabadilla seed.

In some instances of misbranding, the defect appeared to be inadvertent and of a minor nature. In others, removal from sale is necessary.

"NOT REGISTERED" signifies that the product was not registered at the time it was sampled. Any such product is required to be registered prior to release from "Stop Sale Order." A delinquent registration penalty is also assessed against the manufacturer.

As has been the practice in past work, analyses were made largely for those ingredients which were considered of major importance, as, for example, gamma isomer of benzene hexachloride, whereas other isomers were not checked. For sake of brevity, items not generally checked are not listed in the tabulations. This should not be taken to indicate that manufacturers did not include them on labels. This procedure has been followed because it enables a broader coverage of all products offered for sale.

Table I
Pesticides Examined, 1974

Name and Address of Company	Samples Analyzed	Adulterated	Deficient	Excessive Active Ingredient	Misbranded	Not Registered
ACETO Chemical Company Flushing, New York	2	—	—	—	—	1
AERO Mist, Inc. Marietta, Georgia	2	—	—	—	—	1
Agricultural Products Company, Inc. Providence, Rhode Island	1	—	—	—	—	—
Airkem Division of Airwick Industries, Inc. Carlstadt, New Jersey	1	—	—	—	—	—
ALFCO, Inc. Marietta, Ohio	1	—	—	—	—	—
Allied Chemical Corporation Agricultural Division Pesticide Marketing Department Morristown, New Jersey	1	—	—	—	—	—
Allied Chemical Corporation Industrial Chemicals Division Solvay, New York	2	—	—	—	—	—
Allied Mills, Inc. Libertyville, Illinois	12	—	1	—	—	—
Amchem Products, Inc. Ambler, Pennsylvania	21	—	—	—	—	—
American Cyanamid Company Agricultural Division Princeton, New Jersey	12	—	—	—	—	—
Anchor Laboratories, Inc. A Division of Phillips Roxane, Inc. St. Joseph, Missouri	3	—	—	—	—	2
Anderson, James H. Company Raleigh, North Carolina	2	—	—	—	—	1
Ansul Company, The Marinette, Wisconsin	31	—	—	—	—	—
Applied Biochemists, Inc. Mequon, Wisconsin	4	—	—	—	—	—
Aquarium Supply Company Division of Sternco Industries, Inc. Harrison, New Jersey	1	—	—	—	—	—
Ar-Chem Corporation Portsmouth, Ohio	1	—	—	—	—	1
Athena Corporation Dallas, Texas	4	—	—	—	—	—
Atla Chemical Company, Inc. Jamestown, North Carolina	1	—	—	—	—	—
Atlantic & Pacific Tea Company, The Great New York, New York	2	—	—	—	—	—

Table I
Pesticides Examined, 1974 *(Cont.)*

Name and Address of Company	Samples					
	Analyzed	Adulterated	Deficient	Excessive Active Ingredient	Misbranded	Not Registered
Atlas Chemical Corporation Marion, Iowa	2	—	—	—	—	—
Ayerst Laboratories, Inc. New York, New York	2	—	—	—	—	—
BASF Wyandotte Corporation Parsippany, New Jersey	3	—	—	—	—	—
Babson Brothers Company Oak Brook, Illinois	1	—	—	—	—	—
Bacon Products Company, Inc. Chattanooga, Tennessee	2	—	—	1	—	—
Baird & McGuire, Inc. Holbrook, Massachusetts	1	—	—	—	—	1
Becton, Dickinson and Company Rutherford, New Jersey	2	—	—	—	—	—
Bernzomatic Corporation Rochester, New York	1	—	—	—	—	—
Bio-Lab, Inc. Decatur, Georgia	2	—	1	—	—	1
Black Leaf Products Company Elgin, Illinois	19	—	1	—	—	2
Black Magic Company Jacksonville, Florida	1	—	—	—	—	—
Blue Magic Company Wilson, North Carolina	1	—	—	—	—	1
Bonide Chemical Company, Inc. Yorkville, New York	4	—	—	—	—	—
Boord, Clarence and Sons, Inc. Leon, Iowa	5	—	—	—	—	—
Borderland Products, Inc. Buffalo, New York	2	—	—	—	—	—
Boyle-Midway, Inc. Cranford, New Jersey	6	—	—	—	—	—
Brame Specialty Company, Inc. Durham, North Carolina	1	—	—	—	—	—
Bright Chemical and Supply Company Gastonia, North Carolina	1	—	—	—	—	1
Brite House Company, The Chicago, Illinois	1	—	—	—	—	—
Brogdex Company Orlando, Florida	1	—	—	—	—	1
Cabarrus County Health Department Concord, North Carolina	1	—	—	—	—	—
California Liquid Fertilizer Company Pasadena, California	1	—	—	1	—	1

Table I
Pesticides Examined, 1974 *(Cont.)*

Name and Address of Company	Samples					
	Analyzed	Adulterated	Deficient	Excessive Active Ingredient	Misbranded	Not Registered
Canton Chemical Company, Inc. Canton, North Carolina	5	—	1	—	—	3
Cape Fear Chemicals, Inc. Elizabethtown, North Carolina	32	1	5	—	—	—
Carajon Chemical Company, Inc. Fremont, Michigan	3	—	—	—	—	—
Carolina Chemical Corporation Wilson, North Carolina	21	—	7	—	—	1
Carolina Chemicals, Inc. West Columbia, South Carolina	8	—	—	—	—	—
Carson Chemical Corporation Brooklyn, New York	1	—	—	—	—	1
Central Soya Fort Wayne, Indiana	2	—	1	—	—	—
CESSCO, Inc. (Chemical and Equipment Sales and Service Company) Charlotte, North Carolina	1	—	—	—	—	—
Champion Maintenance Supply and Service Company Asheville, North Carolina	1	—	—	—	—	—
Chase Products Company Broadview, Illinois	5	—	—	—	—	1
Chemagro Division of Baychem Corporation Kansas City, Missouri	63	—	—	—	—	—
Chemation, Inc. Charlotte, North Carolina	3	—	—	—	—	3
Chemical Industries, Inc. Brooklyn, New York	2	—	—	—	—	1
Chemical Service Division of Imoco-Gateway Corporation Baltimore, Maryland	4	—	—	—	—	—
Chempar Chemical Company, Inc. New York, New York	1	—	—	—	—	1
Chemware, Champion International Kalamazoo, Michigan	1	—	—	—	—	—
Chevron Chemical Company Ortho Division Richmond, California	36	1	3	1	—	—
Ciba-Geigy Corporation Agricultural Division Greensboro, North Carolina	99	—	—	—	—	—
Cities Service Company Industrial Chemicals Division Atlanta, Georgia	1	—	—	—	—	—
Clean Home Products, Inc. St. Louis, Missouri	1	—	—	—	—	—

Table I
Pesticides Examined, 1974 *(Cont.)*

Name and Address of Company	Samples Analyzed	Adulterated	Deficient	Excessive Active Ingredient	Misbranded	Not Registered
Climalene Company, The Canton, Ohio	1	—	—	—	—	—
Cline-Buckner, Inc. Cerritos, California	1	—	—	—	—	—
Clorox Company, The Oakland, California	4	—	—	—	—	—
Coastal Chemical Corporation Greenville, North Carolina	55	—	7	—	—	—
Colgate-Palmolive Company New York, New York	2	—	—	—	—	1
Colonial Stores, Inc. Atlanta, Georgia	1	—	1	—	—	—
Combe, Inc. White Plains, New York	1	—	1	—	—	—
Comet Manufacturing Corporation Atlanta, Georgia	4	—	—	—	—	1
Continental Chemiste Corporation Chicago, Illinois	1	—	—	—	—	—
Conwood Corporation Household Products Division Memphis, Tennessee	5	—	—	—	—	—
Cooper U.S.A., Inc. Research Triangle Park, North Carolina	5	—	—	—	—	—
Cowley, S. L. and Sons Manufacturing Company, Inc. Hugo, Oklahoma	5	—	—	1	—	—
Cre-O-Tox Chemical Company Memphis, Tennessee	1	—	—	—	—	—
Crest Chemical Company Oldsmar, Florida	3	—	—	—	—	—
Cumberland Janitor Supplies, Inc. Fayetteville, North Carolina	2	—	—	—	—	—
Dacus, Inc. Tupelo, Mississippi	1	—	—	—	—	—
Daly-Herring Company Kinston, North Carolina	91	1	6	—	—	—
d-Con Company, Inc., The New York, New York	1	—	—	—	—	—
Delst Chemical and Research Company Anaheim, California	1	—	—	—	—	—
De Soto Chemical Company, Inc. Arcadia, Florida	2	—	—	—	—	—
Dettelbach Pesticide Corporation Atlanta, Georgia	5	—	1	—	—	—

Table I
Pesticides Examined, 1974 *(Cont.)*

Name and Address of Company	Samples					
	Analyzed	Adulterated	Deficient	Excessive Active Ingredient	Misbranded	Not Registered
Diamond Shamrock Corporation Cleveland, Ohio	17	—	—	—	—	—
Dianol, Inc. St. Petersburg, Florida	2	—	—	—	—	—
Dill Company, Inc., The Norristown, Pennsylvania	1	—	—	—	—	1
Dixi Chem of Greenville, Inc. Greenville, South Carolina	1	—	—	—	—	—
Diversey Chemicals Des Plaines, Illinois	1	—	—	—	—	—
Douglas Chemical Company Liberty, Missouri	1	—	—	—	—	—
Dow Chemical Company, The Midland, Michigan	62	—	—	—	—	—
Drackett Products Company, The Cincinnati, Ohio	4	—	—	—	—	—
Dragon Chemical Corporation Roanoke, Virginia	17	—	—	—	—	—
Dubois Chemicals Sharonville, Ohio	1	—	—	—	—	—
du Pont de Nemours, E. I. & Company Wilmington, Delaware	61	—	—	—	—	—
Eaton, J. T. and Company, Inc. Cleveland, Ohio	4	—	—	—	—	—
Economics Laboratory, Inc. St. Paul, Minnesota	5	—	1	—	—	—
Elanco Products Company A Division of Eli Lilly and Company Indianapolis, Indiana	27	—	—	—	—	—
End O'Rat Company, The New Holland, Pennsylvania	2	—	—	—	—	—
Essex Chemical Corporation Consumer Products Division Bridgeport, Connecticut	1	—	—	—	—	—
FCX, Inc. Raleigh, North Carolina	67	—	6	—	—	—
FMC Corporation Agricultural Chemical Division Atlanta, Georgia	46	—	1	—	—	2
Faesy and Besthoff, Inc. Edgewater, New Jersey	6	—	1	—	—	1
Fairmount Chemical Company, Inc. Newark, New Jersey	1	—	—	—	—	—
Farm Chemicals, Inc. Aberdeen, North Carolina	4	—	—	—	—	—

Table I
Pesticides Examined, 1974 *(Cont.)*

Name and Address of Company	Samples Analyzed	Adulterated	Deficient	Excessive Active Ingredient	Misbranded	Not Registered
Farnam Companies, Inc. Phoenix, Arizona	4	—	—	—	—	2
Federal Chemical Company Louisville, Kentucky	1	—	—	—	—	—
Federal Chemical Company, Inc. Indianapolis, Indiana	3	—	—	—	—	—
Franklin Laboratories, Inc. Denver, Colorado	2	—	—	—	—	1
French, R. T. Company, The Rochester, New York	1	—	—	—	—	—
GAF Corporation New York, New York	1	—	—	—	—	—
Gaston Johnston Corporation Long Island City, New York	2	—	—	—	—	—
Grace, W. R. and Company Wilmington, North Carolina	33	—	7	—	—	—
Great Lakes Chemical Corporation West Lafayette, Indiana	1	—	—	—	—	—
Green Light Company San Antonio, Texas	1	—	—	—	—	—
Gulf Oil Corporation Pittsburgh, Pennsylvania	3	—	—	—	—	—
Gustafson Manufacturing, Inc. Hopkins, Minnesota	3	1	2	—	—	—
Happy Jack, Inc. Snow Hill, North Carolina	1	—	—	—	—	—
Harley Chemicals Division of Concord Chemical Company, Inc. Camden, New Jersey	2	—	—	—	—	—
Harmon Products Company Gastonia, North Carolina	2	—	—	—	—	1
Hartz Mountain Corporation, The Harrison, New Jersey	3	—	—	—	—	—
Helena Chemical Company-Southeast West Columbia, South Carolina	31	—	5	—	—	1
Hercules, Inc. Atlanta, Georgia	4	—	—	—	—	—
Hertron Chemical Company Charlotte, North Carolina	3	—	—	—	—	—
Hess and Clark Division of Rhodia, Inc. Ashland, Ohio	10	—	—	1	—	1
Hill Manufacturing Company Atlanta, Georgia	2	—	—	—	—	—
Hoffman Seed and Grain Company Muncy, Pennsylvania	1	—	—	—	—	1

Table I
Pesticides Examined, 1974 *(Cont.)*

Name and Address of Company	Samples					
	Analyzed	Adulterated	Deficient	Excessive Active Ingredient	Misbranded	Not Registered
Holcomb, J. I. Manufacturing Company Cleveland, Ohio	5	—	—	—	—	1
Holder Corporation Huntington, West Virginia	1	—	—	—	—	1
Hooker Chemical Corporation Niagara Falls, New York	1	—	—	—	—	1
Hopkins Agricultural Chemical Company Madison, Wisconsin	1	—	—	—	—	—
Howerton Gowen Chemicals, Inc. Roanoke, Rapids, North Carolina	1	—	—	—	—	—
Hub States Corporation Indianapolis, Indiana	2	—	—	—	—	2
Hunt and Company, Inc. Greensboro, North Carolina	2	—	—	—	—	—
Huntington Laboratories, Inc. Huntington, Indiana	2	—	—	—	—	—
Hyde Park Chemical Corporation Plainview, New York	1	—	—	—	—	1
Hysan Corporation Chicago, Illinois	5	—	—	—	—	2
ICI America, Inc. Agricultural Chemicals Division Wilmington, Deleware	3	—	—	—	—	1
Industrial and Institutional Supply Company, Inc. Wilson, North Carolina	3	—	—	—	—	3
Insect Control Sales and Service Candor, North Carolina	1	—	—	—	—	—
Intex Products, Inc. Greenville, South Carolina	1	—	—	—	—	—
Irwin-Willert Company St. Louis, Missouri	3	—	—	—	—	—
J. and F. Manufacturing Company Houston, Texas	2	—	—	—	—	—
Johnson, S. C. and Son, Inc. Racine, Wisconsin	9	—	—	—	—	—
Kalo Laboratories, Inc. Quincy, Illinois	2	—	—	—	—	—
Kenco Chemical and Manufacturing Company, Inc. Jacksonville, Florida	1	—	—	—	—	—
Kerr-McGee Chemical Corporation Oklahoma City, Oklahoma	14	—	2	—	—	—
King Research, Inc. Brooklyn, New York	1	—	—	—	—	—

Table I
Pesticides Examined, 1974 *(Cont.)*

Name and Address of Company	Samples Analyzed	Adulterated	Deficient	Excessive Active Ingredient	Misbranded	Not Registered
Koppers Company, Inc. Pittsburgh, Pennsylvania	1	—	—	—	—	—
LeGear Division of O'Neal, Jones and Feldman, Inc. St. Louis, Missouri	7	—	—	—	—	—
Lithium Corporation of America Bessemer City, North Carolina	1	—	—	—	—	1
Mabex Company, The Philadelphia, Pennsylvania	3	—	—	—	—	2
Mackwin Company, The Winona, Minnesota	1	—	—	—	—	—
Madison-Bionics Franklin Park, Illinois	3	—	—	—	—	2
Maintenance Supply Company, Inc. Huntersville, North Carolina	4	—	—	—	—	—
Maintenance Supply Service Corporation Huntersville, North Carolina	9	—	—	—	—	—
Mallinckrodt Chemical Works St. Louis, Missouri	2	—	—	—	—	—
Master Products Company, The Fayetteville, North Carolina	1	—	—	—	—	—
Mecklenburg County Health Department Charlotte, North Carolina	1	—	—	—	—	—
Meherrin Agricultural and Chemical Company Severn, North Carolina	5	—	—	—	—	—
Merck and Company, Inc. Rahway, New Jersey	2	—	—	—	—	1
Middlebrook Lancaster, Inc. Brooklyn, New York	1	—	—	—	—	—
Miller Chemical and Fertilizer Corporation Hanover, Pennsylvania	1	1	—	—	—	—
Miller-Morton Company Richmond, Virginia	8	—	—	—	—	1
Mineral Research and Development Corporation Charlotte, North Carolina	2	—	—	—	—	—
Mobil Chemical Company Industrial Chemicals Division Richmond, Virginia	33	—	1	—	—	—
Momar, Inc. Atlanta, Georgia	2	—	—	—	—	1
Monsanto Company St. Louis, Missouri	33	—	—	—	—	—
Moorman Manufacturing Company Quincy, Illinois	3	—	—	—	—	—
Murd Company Philadelphia, Pennsylvania	1	—	—	—	—	—

Table I
Pesticides Examined, 1974 *(Cont.)*

Name and Address of Company	Samples					
	Ana-Lyzed	Adul-ter-ated	Defi-cient	Excessive Active Ingre-dient	Mis-brand-ed	Not Regis-tered
Nieman Company, The Winston-Salem, North Carolina	1	—	—	—	—	1
Nip-Co Manufacturing, Inc. Hilo Products Division Glenford, New York	1	—	—	—	—	—
Nor-Am Agricultural Products, Inc. Chicago, Illinois	11	—	—	—	—	—
Nott Manufacturing Company, Inc. Pleasant Valley, New York	6	—	—	—	—	1
Oakwood Medical Center, Inc. Greenville, South Carolina	1	—	—	—	—	—
Odorsorb Corporation Atlanta, Georgia	1	—	—	—	—	1
Olin Corporation Little Rock, Arkansas	3	—	1	—	—	—
Olin Corporation Stamford, Connecticut	6	—	—	—	—	—
Onyx Chemical Company Jersey City, New Jersey	1	—	—	—	—	—
Oster Corporation Milwaukee, Wisconsin	1	—	—	—	—	—
Oxford Chemicals Atlanta, Georgia	3	—	—	—	—	—
PBI-Gordon Corporation Kansas City, Kansas	3	—	—	—	—	1
Parramore and Griffin Company, Inc. Valdosta, Georgia	9	—	1	—	—	2
Pearson and Company Mobile, Alabama	3	—	—	—	—	—
Penick, S. B. and Company New York, New York	1	—	—	—	—	—
Penneyfeather Corporation Greenville, Delaware	1	—	—	—	—	1
Pennwalt Corporation Philadelphia, Pennsylvania	2	—	—	—	—	—
Pennwalt Corporation Agchem-Decco Division Monrovia, California	5	—	—	—	—	—
Peoples Drug Stores, Inc. Washington, D. C.	1	—	—	—	—	1
Pet Chemicals, Inc. Miami Springs, Florida	3	—	—	—	—	—
Pet'M Laboratories, Inc. Fort Washington, Pennsylvania	2	—	—	—	—	—
Pfizer, Inc. New York, New York	8	—	—	—	—	—

Table I
Pesticides Examined, 1974 *(Cont.)*

Name and Address of Company	Samples					
	Ana-Lyzed	Adul-ter-ated	Defi-cient	Excessive Active Ingre-dient	Mis-brand-ed	Not Regis-tered
Phelps Dodge Refining Corporation New York, New York	1	—	—	—	—	—
Pioneer Manufacturing Company, The Cleveland, Ohio	4	—	—	—	—	—
Plantabbs Corporation Timonium, Maryland	1	—	—	—	—	—
Poly-Tech Laboratories, Inc. Flushing, New York	2	—	2	—	—	2
Poplin Chemical Company Statesville, North Carolina	1	—	—	—	—	—
Pratt, B. G. Division Gabriel Chemicals Ltd. Paterson, New Jersey	1	—	—	—	—	—
Prentiss Drug and Chemical Company, Inc. New York, New York	3	—	—	—	—	—
Procter and Gamble Company, The Cincinnati, Ohio	10	—	—	—	1	—
Progress Chemical Company, Inc. Canton, Georgia	1	—	—	—	—	—
Puritan Chemical Company Atlanta, Georgia	3	—	—	—	—	—
Ralston Purina Company St. Louis, Missouri	26	—	—	1	—	—
Red Top, Inc. Denver, Colorado	5	—	—	—	—	—
Reliable Chemical Corporation Passaic, New Jersey	1	—	—	—	—	—
Rhodia, Inc. Chipman Division Somerset, New Jersey	16	—	—	—	—	—
Ridd Manufacturing Graham, North Carolina	1	—	—	—	—	1
Rigo Company Fort Wayne, Indiana	44	—	3	—	—	—
Riverside Chemical Company Kinston, North Carolina	9	1	3	—	—	—
Rohm and Haas Company Philadelphia, Pennsylvania	4	—	—	—	—	—
Scott, O. M. and Sons Company Marysville, Ohio	5	—	1	—	—	—
Seacoast Laboratories, Inc. East Brunswick, New Jersey	2	—	—	—	—	—
Sears, Roebuck and Company Chicago, Illinois	1	—	—	—	—	—

Table I
Pesticides Examined, 1974 *(Cont.)*

Name and Address of Company	Samples					
	Ana-Lyzed	Adul-ter-ated	Defi-cient	Exces-sive Active Ingre-dient	Mis-brand-ed	Not Regis-tered
Selig Chemical Industries, The Atlanta, Georgia	4	—	—	—	—	3
Senoret Chemical Company, Inc. Kirkwood, Missouri	2	—	—	—	—	—
Servicemaster Industries, Inc. Downers Grove, Illinois	1	—	—	—	—	—
Shell Chemical Company Agricultural Division Pesticide Regulations Department San Ramon, California	58	—	—	—	—	—
Shell Oil Company Houston, Texas	3	—	—	—	—	—
Singletary and Company, Inc. Rocky Mount, North Carolina	9	—	1	1	—	—
Smith-Douglass Division of Borden Chemical, Borden, Inc. Norfolk, Virginia	47	—	3	—	—	1
Smith, William E. Wendell, North Carolina	1	—	—	—	—	—
Southern Agricultural Chemicals, Inc. Kingstree, South Carolina	23	—	3	—	—	—
Southern Agricultural Insecticides, Inc. Palmetto, Florida	76	—	9	—	—	—
Southern Chemicals Products Company Macon, Georgia	2	—	—	—	—	—
Southern Mill Creek Products Company, Inc. Tampa, Florida	2	—	—	—	—	—
Squibb, E. R. and Sons, Inc. Princeton, New Jersey	4	—	—	—	—	—
Stat Enterprises, Inc. Farmingdale, New York	3	—	1	—	—	2
Staley, A. E. Manufacturing Company Decatur, Illinois	6	—	—	—	1	—
Standard Spray and Chemical Company Lakeland, Florida	4	—	—	—	—	—
Starbar, Inc. A Thuron Company Dallas, Texas	6	—	—	—	—	—
Stauffer Chemical Company Tampa, Florida	52	—	—	—	—	—
Sterling Company, Inc., The St. Louis, Missouri	1	—	—	—	—	1
Sterling Drug, Inc. New York, New York	12	—	1	—	—	—
Sudbury Laboratory, Inc. Sudbury, Massachusetts	1	—	—	—	—	1
Sweeney, W. R. Manufacturer, Inc Salisbury, Missouri	2	—	—	—	—	1

Table I
Pesticides Examined, 1974 *(Cont.)*

Name and Address of Company	Samples Ana-Lyzed	Adul-ter-ated	Defi-cient	Exces-sive Active Ingre-dient	Mis-brand-ed	Not Regis-tered
Swift Agricultural Chemicals Corporation Columbia, South Carolina	3	—	—	—	—	1
Syncro-Mist Controls, Inc. Lewiston, New York	1	—	—	—	—	—
TMS Enterprises, Inc. Farmingdale, New York	1	—	—	—	—	1
Tenneco Chemicals, Inc. Nuodex Division Piscataway, New Jersey	1	—	—	—	—	—
Texize Chemicals Company Division of Morton-Norwich Products, Inc. Greenville, South Carolina	6	—	1	—	—	—
Theochem Laboratories, Inc. Tampa, Florida	2	—	—	—	—	1
Thompson-Hayward Chemical Company Kansas City, Kansas	34	—	1	—	—	4
Three San Company Morganton, North Carolina	1	—	—	—	—	—
Thuron Industries, Inc. Dallas, Texas	5	—	—	—	—	—
Tobacco States Chemical Company, Inc. Lexington, Kentucky	1	—	—	—	—	1
Transvaal, Inc. Jacksonville, Arkansas	1	—	—	—	—	—
USS Agri-Chemicals, Inc. Division of U.S. Steel Crporation Atlanta, Georgia	1	—	—	—	—	1
Union Carbide Corporation New York, New York	34	—	—	—	—	—
Uniroyal Chemical Division of Uniroyal, Inc. Bethany, Connecticut	66	—	—	—	—	—
United Cooperatives, Inc. Alliance, Ohio	3	—	—	—	—	—
United Laboratories, Inc. Addison, Illinois	2	—	1	—	—	—
United States Aerosol Corporation Newton Center, Massachusetts	2	—	—	—	—	—
United States Borax and Chemical Corporation Los Angeles, California	8	—	—	—	—	—
Universal Cooperatives, Inc. Alliance, Ohio	18	1	—	—	—	2
Universal Milking Machines Albert Lea, Minnesota	1	—	—	—	—	—
Upjohn Company, The Kalamazoo, Michigan	15	—	—	—	—	—

Table I
Pesticides Examined, 1974 *(Cont.)*

Name and Address of Company	Samples					
	Analyzed	Adulterated	Deficient	Excessive Active Ingredient	Misbranded	Not Registered
Vanderbilt, R. T. Company, Inc. East Norwalk, Connecticut	1	—	1	—	—	—
Vaporette Chemical Corporation A Zoecon-Thuron Company Dallas, Texas	1	—	—	—		1
Varley, James and Sons, Inc. St. Louis, Missouri	2	—	—	—	—	1
Velsicol Chemical Corporation Chicago, Illinois	13	—	—	—	—	2
Venus Laboratories, Inc. Bensenville, Illinois	1	—	—	—	—	1
Vestal Laboratories Division of Chemed Corporation St. Louis, Missouri	8	—	—	—	—	—
Vineland Laboratories, Inc. Vineland, New Jersey	1	—	—	—	—	—
Virginia Chemicals, Inc. Portsmouth, Virginia	1	—	—	—	—	—
Voluntary Purchasing Groups, Inc. Bonham, Texas	1	—	—	—	—	—
Vulcan Materials Company Chemicals Division Wichita, Kansas	1	—	—	—	—	—
Walco-Linck Corporation O. E. Linck Division Clifton, New Jersey	1	—	—	—	—	—
Walgreen Laboratories, Inc. Chicago, Illinois	1	—	—	—	—	—
Warner Lambert Company Morris Plains, New Jersey	5	—	—	—	—	1
West Chemical Products, Inc. Long Island City, New York	13	—	—	—	—	—
White Cap, Inc. Lester, Pennsylvania	1	—	—	—	—	1
White Laboratories Orlando, Florida	2	—	—	—	—	—
Whitmoyer Laboratories, Inc. Myerstown, Pennsylvania	5	—	1	—	—	—
Wholesale Grocers Exchange, Inc. Richmond, Virginia	1	—	1	—	—	—
Willets and Company Whiteville, North Carolina	4	—	1	—	—	1
Wilmar, Inc. Charlotte, North Carolina	4	—	—	—	—	—
Windsor Division Approved Products, Inc. Wyndmoor, Pennsylvania	6	—	—	—	—	5
Woolfolk Chemical Works, Ltd. Fort Valley, Georgia	40	—	3	—	—	—
Zep Manufacturing Company Atlanta, Georgia	5	—	—	—	—	—
TOTALS	2133	7	101	7	2	105

Table II
Samples at Variance From Guarantee, 1974

Company and Brand Name	Guaranteed Per Cent	Found Per Cent	Analytical Decisions
Allied Mills, Inc.			
Wayne X-EMA Dip			
Malathion	16.00	13.20	Deficient
Gamma isomer of BHC	2.00	1.93	
Captan	0.75	0.93	
Bacon Products Company, Inc.			
Flipo Special Flea Powder			
Malathion	4.00	5.38	Excessive Active Ingredient
Bio-Lab, Inc.			
Bio-Brom	36.00	32.81	Deficient
Naled			
Black Leaf Products Company			
Black Leaf Rose Leaf Rose & Flower			
Carbaryl	3.00	2.60	Deficient
Malathion	4.00	4.64	
*Folpet	5.00	—	
*Kelthane	1.50	—	
*Theoretical chlorine	2.51	2.55	
California Liquid Fertilizer Company			
Zectran 2S Insecticide			
Mexacarbate	22.00	28.62	Excessive Active Ingredient
Canton Chemical Company, Inc.			
Southern Pine Insecticide			
Chlordane "72" Concentrate			
Chlordane	72.0	59.8	Deficient
Cape Fear Chemicals, Inc.			
10% Chlordane Granular			
Chlordane	10.00	9.25	Deficient
4% Malathion			
Malathion	4.00	3.29	Deficient
Level of cross-contamination	—	140 ppm Chlordane	Adulterated
Tiger Brand 5% Sevin			
Carbaryl	5.00	4.49	Deficient
Level of cross-contamination	—	Satisfactory	
Tiger Brand Two Way Vegetable Dust			
Malathion	2.00	1.29	Deficient
Carbaryl	2.00	2.31	
Level of cross-contamination	—	Satisfactory	
Malathion	2.00	1.36	Deficient
Carbaryl	2.00	2.22	

Table II
Samples at Variance From Guarantee, 1974 *(Cont.)*

Company and Brand Name	Guaranteed Per Cent	Found Per Cent	Analytical Decisions
Carolina Chemical Corporation			
Malathion 4% Dust			
Malathion	4.00	3.14	Deficient
Malathion	4.00	3.61	Deficient
Level of cross-contamination	—	Satisfactory	
Malathion	4.00	3.40	Deficient
Level of cross-contamination	—	Satisfactory	
5% Sevin Dust			
Carbaryl	5.00	4.50	Deficient
Level of cross-contamination	—	Satisfactory	
Carbaryl	5.00	4.40	Deficient
Tobacco Plant Bed Dust			
Zineb	6.50	5.71	Deficient
Zineb	6.50	5.54	Deficient
Central Soya			
Hog Lice Granules			
Ronnel	5.00	4.28	Deficient
Chevron Chemical Company Ortho Division			
House Orchard Spray			
Captan	15.00	19.13	Excessive
Malathion	7.50	9.57	Active
Methoxychlor	15.00	14.89	Ingredients
Isotox 25 Seed Treater			
Gamma Isomer of BHC	25.00	24.88	Deficient
Captan	12.50	10.20	
Ortho Fly Killer D			
Naled	36.00	24.82	Deficient
Ortho Sevin 10 Dust			
Carbaryl	10.00	9.97	Adulterated
Level of cross-contamination	—	1,000 ppm Lindane	
Ortho Soybean Seed Protectant			
Captan	25.00	23.16	Deficient
Coastal Chemical Corporation			
Dithane M-22 1% Parathion Dust			
Maneb	1.40	0.93	Deficient
Parathion	1.00	1.39	
Maneb	1.40	0.80	Deficient
Parathion	1.00	1.07	
Dithane M-22 Special			
Maneb	1.40	1.10	Deficient
4% Malathion Dust			
Malathion	4.00	3.01	Deficient
Level of cross-contamination	—	Satisfactory	

Table II
Samples at Variance From Guarantee, 1974 *(Cont.)*

Company and Brand Name	Guaranteed Per Cent	Found Per Cent	Analytical Decisions
Coastal Chemical Corporation			
5% Sevin Dust			
Carbaryl	5.00	4.51	Deficient
Level of cross-contamination	—	Satisfactory	
Sevin-Malathion Dust			
Carbaryl	3.00	2.56	Deficient
Malathion	3.00	2.91	
Carbaryl	3.00	3.00	Deficient
Malathion	3.00	2.29	
Colonial Stores, Inc.			
3D Bleach			
Sodium hypochlorite	5.25	4.02	Deficient
Combe, Inc.			
Dr. Herricks Scratchex Flea-Tick Powder			
Pyrethrins	0.10	0.05	Deficient
Piperonyl butoxide	1.00	0.91	
Carbaryl	5.00	4.20	
Cowley, S. L. and Sons Manufacturing Co., Inc.			
Cowley's Rat and Mouse Poison			
Arsenic trioxide	1.75	3.04	Excessive Active Ingredient
Daly-Herring Company			
D-H Garden Dust, Sevin-Malathion			
Carbaryl	2.00	1.96	Deficient
Malathion	2.00	1.49	
D-H 4% Malathion Dust			
Malathion	4.00	0.25	Deficient
D-H 5% Sevin Dust			
Carbaryl	5.00	4.38	Deficient
Git-Um Tobacco Spray			
Endosulfan	12.42	10.73	Deficient
Malathion	12.42	11.92	
Endosulfan	12.42	10.50	Deficient
Malathion	12.42	13.18	
Parathion 4 lb. E. C.			
Parathion	46.75	45.3	Adulterated
Level of cross-contamination	—	13,000 ppm Chlordane	
20% Toxaphene 2% Parathion Dust			
Toxaphene	20.00	21.89	Deficient
Parathion	2.00	1.41	

Table II
Samples at Variance From Guarantee, 1974 *(Cont.)*

Company and Brand Name	Guaranteed Per Cent	Found Per Cent	Analytical Decisions
Dettelbach Pesticide Corporation			
Orkin Special Formula RD-98			
Diazinon	1.333	1.07	Deficient
Pyrethrins	0.333	0.27	
Level of cross-contamination	—	Satisfactory	
Economics Laboratory, Inc.			
Liquid Sanitizer X-4			
Sodium hypochlorite	6.40	5.22	Deficient
FCX, Inc.			
FCX Chlordane 4 "L"			
Chlordane	45.0	42.4	Deficient
"FCX Chlordane 8"			
Chlordane	72.00	35.49	Deficient
FCX 5% Cythion Dust			
Malathion	5.00	4.06	Deficient
FCX Nemagon 173 "G"			
1, 2-Dibromo-3-chloropropane	16.10	15.04	Deficient
FCX Rose and Floral Dust			
Carbaryl	3.00	3.08	Deficient
Malathion	4.00	2.90	
Zineb	5.00	4.20	
Sulfur	20.00	19.64	
Carbaryl	3.00	3.11	Deficient
Malathion	4.00	2.87	
Zineb	5.00	4.99	
Sulfur	20.00	18.91	
FMC Corporation Agricultural Chemical Division			
Niagara Malathion 5 E. C.			
Malathion	56.0	52.8	Deficient
Faesy and Besthoff, Inc.			
Rabbit and Dog Chaser			
Naphthalene	15.00	11.70	Deficient
*Tobacco Dust	70.00	—	
*Nicotine	0.35	0.68	
Grace, W. R. and Company			
Naco Malathion 4 Dust			
Malathion	4.00	3.60	Deficient
Level of cross-contamination	—	Satisfactory	
Malathion	4.00	3.20	Deficient
Level of cross-contamination	—	Satisfactory	
Malathion	4.00	3.42	Deficient

Table II
Samples at Variance From Guarantee, 1974 *(Cont.)*

Company and Brand Name	Guaranteed Per Cent	Found Per Cent	Analytical Decisions
Naco Malathion 25% Wettable Powder			
Malathion	25.00	22.13	Deficient
Naco Parathion 4% Granules			
Parathion	4.00	3.43	Deficient
Naco Premium Grade Malathion 5 EC			
Malathion	56.5	52.8	Deficient
Naco 1 3/ 4% Sevin Dust			
Carbaryl	1.75	1.12	Deficient
Gustafson Manufacturing, Inc.			
Evershield McSeed Protectant			
Methoxychlor	38.00	0.00	Deficient
Level of cross-contamination	—	39.7% Captan	Adulterated
Methoxychlor	38.00	35.95	Deficient
Helena Chemical Company			
Cybrom-E. C.			
Dimethoate	22.70	7.79	Deficient
Naled	2.50	2.91	
Helena Brand Gunter 6-3			
Toxaphene	52.55	52.75	Deficient
Methyl Parathion	27.27	24.87	
Helena Methyl Parathion			
Methyl parathion	45.50	33.82	Deficient
Helena 15% Parathion Wettable			
Parathion	15.00	12.14	Deficient
Helena 5% Sevin Dust			
Carbaryl	5.00	3.57	Deficient
Level of cross-contamination	—	Satisfactory	
Hess and Clark Division of Rhodia, Inc.			
DC & R Spray Fumigant			
2-(Hydroxymethyl)-2-nitro-1,3-propanediol	19.20	18.24	Excessive
Formaldehyde	2.02	4.87	Active
Alkyl (C12-67% ; C14-25% ; C16-7% ; C8,C10, C18-1%) dimethyl benzyl ammonium chloride	2.29	2.93	Ingredient
Kerr-McGee Chemical Corporation			
Fasco Sevin Dust-5			
Carbaryl	5.00	4.50	Deficient
Level of cross-contamination	—	Satisfactory	
Fasco Sevin Dust-10			
Carbaryl	10.00	8.73	Deficient
Level of cross-contamination	—	Satisfactory	
Miller Chemical and Fertilizer Corporation			
Miller Sevin 1.75% Dust			
Carbaryl	1.75	1.71	Adulterated
Level of cross-contamination	—	325 ppm Chlordane	

Table II
Samples at Variance From Guarantee, 1974 *(Cont.)*

Company and Brand Name	Guaranteed Per Cent	Found Per Cent	Analytical Decisions
Mobil Chemical Company Industrial Chemicals Division			
Mobil Mocap 10% Granular Nematocide-Insecticide			
Mocap	10.00	9.02	Deficient
Olin Corporation			
Terraclor Super X			
Pentachloronitrobenzene	10.00	12.61	Deficient
Terrazole	2.50	1.19	
Parramore and Griffin Company, Inc.			
5% Sevin Garden Dust			
Carbaryl	5.00	4.39	Deficient
Poly-Tech Laboratories, Inc.			
Po-Tech Complete Vegetation Filler			
Monuron trichloroacetate	3.19	2.24	Deficient
Monuron trichloroacetate	3.19	2.05	Deficient
Ralston Purina Company			
Purina Malathion Dust			
Malathion	4.00	6.27	Excessive Active Ingredient
Rigo Company			
Kill-Ko Dairy Kattle Dust			
Methoxychlor	10.00	8.05	Deficient
Kill-Ko 3 In 1 Garden Dust			
Endosulfan	4.00	2.55	Deficient
Kill-Ko Kattle Spray			
DDVP (Including related compounds)	0.20	0.20	Deficient
Piperonyl butoxide	0.30	0.00	
Pyrethrins	0.03	0.00	
Riverside Chemical Company			
D-H Garden Dust Sevin-Malathion			
Carbaryl	2.00	2.07	Deficient
Malathion	2.00	1.37	
Level of cross-contamination	—	Satisfactory	
Carbaryl	2.00	1.94	Deficient
Malathion	2.00	1.10	
Level of cross-contamination	—	Satisfactory	
Riverside Chemical Company			
D-H 4% Malathion Dust			
Malathion	4.00	3.37	Deficient
Level of cross-contamination	—	25ppm DDT 35ppm DDD	Adulterated

Table II
Samples at Variance From Guarantee, 1974 *(Cont.)*

Company and Brand Name	Guaranteed Per Cent	Found Per Cent	Analytical Decisions
Scott, O. M. and Sons Company			
Super Halts Plus			
Bensulide	4.50	3.48	Deficient
Singletary and Company, Inc.			
Singletary's Pest Control			
Arsenic Trioxide	1.50	1.09	Deficient
Singletary's Single Treatment Pest Control			
Arsenic trioxide	3.50	5.37	Excessive Active Ingredient
Smith-Douglass Division of Borden Chemical, Borden, Inc.			
Malathion 4% Dust			
Malathion	4.00	3.51	Deficient
Level of cross-contamination	—	Satisfactory	
Malathion	4.00	3.38	Deficient
Malathion	4.00	2.91	Deficient
Southern Agricultural Chemicals, Inc.			
101 Brand 2-20 Cabbage Dust with Toxaphene			
Toxaphene	20.00	17.55	Deficient
Parathion	2.00	2.87	
Royal Brand 3.75 Parathion and 70% Sulfur			
Parathion	3.75	3.23	Deficient
Sulfur	70.00	70.00	
Special Garden Dust			
Carbaryl	2.00	1.34	Deficient
Maneb	5.00	5.27	
Southern Agricultural Insecticides, Inc.			
SA.50-Bait Pellets Kill Land Snails and Slugs			
Metaldehyde	3.25	3.00	Deficient
Carbaryl	4.25	3.04	
Metaldehyde	3.25	3.17	Deficient
Carbaryl	4.25	3.75	
Metaldehyde	3.25	3.41	Deficient
Carbaryl	4.25	3.39	
Metaldehyde	3.25	3.43	Deficient
Carbaryl	4.25	3.40	
SA.50-Brand 53% Emulsible Malathion			
Malathion	53.0	47.7	Deficient
SA.50-Brand Fruit Tree Spray			
Ferbam	15.00	10.13	Deficient
Malathion	9.50	10.19	
Sulfur	23.60	24.53	
SA.50-Brand 4% Malathion Dust			
Malathion	4.00	3.49	Deficient

Table II
Samples at Variance From Guarantee, 1974 *(Cont.)*

Company and Brand Name	Guaranteed Per Cent	Found Per Cent	Analytical Decisions
SA.50-Brand Manzate Dust			
Maneb	5.60	4.39	Deficient
Maneb Dust			
Maneb	5.60	4.56	Deficient
Stat Enterprises, Inc.			
Choice Broadleaf Weed Killer			
*Alkanolamine salts (ethanol and isopropanol series) of 2,4-D	38.30	—	Deficient
*2,4-D Equivalent	21.50	1.15	
Sterling Drug, Inc.			
Titan Insect Killer			
Pyrethrins	0.25	0.14	Deficient
Piperonyl butoxide	0.90	0.42	
Texize Chemicals Company Division of Morton-Norwich Products, Inc.			
Texize New Pine Power Disinfectant			
Pine oil	25.00	Microbiological performance	
Isopropyl alcohol	11.00	not consistent with label	
Ethyl alcohol	1.90	claims	
Tetrasodium ethylenediamine tetroacetate	0.80		
Thompson-Hayward Chemical Company			
Clean Sweep Tobacco Spray			
Endosulfan	12.20	8.69	Deficient
Malathion	12.20	12.17	
United Laboratories, Inc.			
UL-109 Spray and Wipe Cleaner			
N-Alkyl (60% C14, 30% C16, 5% C12, 5% C18) dimethyl benzyl ammonium chloride	0.076	Microbiological performance	
N-Alkyl (50% C12, 30% C14, 17% C16, 3% C18 dimethyl ethylbenzyl ammonium chloride	0.076	not consistent with label claims	
Sodium metasilicate	0.240		
Essential oils	0.200		
Universal Cooperatives, Inc.			
Malathion Grain Protectant Dust			
Malathion	1.00	0.96	Adulterated
Level of cross-contamination	—	45 ppm Toxaphene	
Vanderbilt, R. T. Company, Inc.			
Vancide F. E. Flowable 40% Ferbam Dispersion			
Ferbam	40.00	15.04	Deficient
Whitmoyer Laboratories, Inc.			
Whitmoyer IOFEC (R) - 20			
Phosphoric acid	6.00	5.48	Deficient
Titratable iodine	1.75	2.42	

Table II
Samples at Variance From Guarantee, 1974 *(Cont.)*

Company and Brand Name	Guaranteed Per Cent	Found Per Cent	Analytical Decisions
Wholesale Grocers Exchange, Inc.			
Just Suits Bleach			
Sodium hypochlorite	5.25	4.51	Deficient
Willets and Company			
Wilco Mildew Remover			
Sodium hypochlorite	2.00	0.12	Deficient
Woolfolk Chemical Works, Ltd.			
Security Grain Protectant Dust			
Malathion	5.00	4.35	Deficient
Level of cross-contamination	—	Satisfactory	
Security 5% Sevin Garden Dust			
Carbaryl	5.00	4.09	Deficient

Pesticides Examined at Outlets but Not Sampled for Analysis, 1974

This list gives the names of firms that manufactured or distributed products in North Carolina during 1974 and had one or more violations under the North Carolina Pesticide Law of 1971. These violations constituted either unregistered or misbranded products examined at pesticide outlets but not sampled for analysis.

A.B.C. Compounding, Inc.
Atlanta, Georgia

Aero Mist, Inc.
Marietta, Georgia

Allied Block Chemicals Company
Artesia, California

Animal Repellents, Inc.
Buffalo, New York

Aquarium Pharmaceuticals, Inc.
Perkasie, Pennsylvania

B & G Company
Dallas, Texas

Black Magic Company
Jacksonville, Florida

Blox Industries, Inc.
Woburn, Massachusettes

Brame Specialty Company, Inc.
Durham, North Carolina

Samuel Cabot, Inc.
Boston, Massachusettes

Canton Chemical Company, Inc.
Canton, North Carolina

Cape Fear Chemicals, Inc.
Elizabethtown, North Carolina

Carolina Chemical Corporation
Wilson, North Carolina

Castle-Sybron Corporation
Rochester, New York

Chase Products Company
Broadview, Illinois

Chemagro
Division of Baychem Corporation
Kansas City, Missouri

Chemical Industries, Inc.
Brooklyn, New York

Chemware, Champion International
Kalamazoo, Michigan

Clean Home Products, Inc.
St. Louis, Missouri

Cline-Buckner, Inc.
Cerritos, California

Colonial Products, Inc.
Lake Worth, Florida

Corn Nox Products Company
Asheville, North Carolina

Crosby Forest Products Company
Picayune, Mississippi

Crown Chemicals, Inc.
Rockford, Illinois

Cumberland Janitor Supplies, Inc.
Fayetteville, North Carolina

Davies-Young Company, The
Maryland Heights, Missouri

Del Chemical Corporation
Menomonee Falls, Wisconsin

DeMert and Dougherty, Inc.
St. Louis, Missouri

Dettelbach Pesticide Corporation
Atlanta, Georgia

DeWitt Chemical Company
Atlanta, Georgia

Diamond Laboratories, Inc.
Des Moines, Iowa

C. B. Dolge Company, The
Westport, Connecticut

Eight In One Pet Products, Inc.
Brentwood, New York

PESTICIDES EXAMINED AT OUTLETS BUT NOT SAMPLED FOR ANALYSIS, 1974 *(Cont.)*

Elco Manufacturing Company
Pittsburgh, Pennsylvania

Ellisco, Inc.
Philadelphia, Pennsylvania

FCX, Inc.
Raleigh, North Carolina

Farnam Companies, Inc.
Phoenix, Arizona

Four Paws Products, Ltd.
Brooklyn, New York

Germain's Corporation
Los Angeles, California

Green Light Company
San Antonio, Texas

Gulf Oil Corporation
Pittsburgh, Pennsylvania

Handi Products Company
Cleveland, Ohio

Happy Jack, Inc.
Snow Hill, North Carolina

Harley Chemicals
Division of Concord Chemical Co., Inc.
Camden, New Jersey

Hart-Delta, Inc.
Baton Rouge, Louisiana

Hartz Mountain Corporation, The
Harrison, New Jersey

Hunt and Company, Inc.
Greensboro, North Carolina

Hysan Corporation
Chicago, Illinois

Independent Grocers Alliance
Chicago, Illinois

Jaguar Chemical Corporation
New York, New York

Jet Supply Company, Inc.
Decatur, Georgia

Lambert-Kay
Division of Carter-Wallace, Inc.
Irvine, California

LeGear
Division of O'Neal, Jones and Feldman, Inc.
St. Louis, Missouri

Mabex Company, The
Philadelphia, Pennsylvania

Master Exterminators
Fayetteville, North Carolina

Michigan Chemical Corporation
Chicago, Illinois

Miller-Morton Company
Richmond, Virginia

Misco International Chemicals, Inc.
Wheeling, Illinois

Olin Corporation
Stamford, Connecticut

Pacific Palm Pools Corporation
Tatham, New York

Pennwalt Corporation
Monrovia, California

Pfizer, Inc.
New York, New York

Pioneer Hi-Bred International, Inc.
Des Moines, Iowa

Plantabbs Corporation
Timonium, Maryland

Prentiss Drug & Chemical Company, Inc.
New York, New York

Purex Corporation, Ltd.
Wilmington, California

Puritan Chemical Company
Atlanta, Georgia

Rhodia, Inc.
Chipman Division
Somerset, New Jersey

Ridd Manufacturing
Graham, North Carolina

Rigo Company
Fort Wayne, Indiana

Roberts Laboratories
Rockford, Illinois

Rockland Chemical Company, Inc.
Caldwell, New Jersey

Richard E. Rover Company, Inc.
Belleville, New Jersey

Sherwin-Williams Company, The
Cleveland, Ohio

Smith-Douglass
Division of Borden Chemical, Borden, Inc.
Norfolk, Virginia

I. Schneid, Inc.
Atlanta, Georgia

Southern Agricultural Chemicals, Inc.
Kingstree, South Carolina

Southern Chemical Products Company
Macon, Georgia

Southern Mill Creek Products Company, Inc.
Tampa, Florida

Southern Paint Products Company, The
Atlanta, Georgia

Stauffer Chemical Company
Tampa, Florida

Sunnyside Products, Inc.
Chicago, Illinois

T and T Labs
Loganville, Georgia

Theochem Laboratories, Inc.
Tampa, Florida

Thompson-Hayward Chemical Company
Kansas City, Kansas

Tifton Chemical Company
Tifton, Georgia

Twinoak Products, Inc.
Batavia, Illinois

James Varley & Sons, Inc.
St. Louis, Missouri

Velsicol Chemical Corporation
Chicago, Illinois

Virginia Chemicals, Inc.
Portsmouth, Virginia

Walco-Linck Corporation
O. E. Linck Division
Clifton, New Jersey

Warsaw Chemical Company, Inc.
Warsaw, Indiana

Zak Chemical Corporation
Charlotte, North Carolina

Zep Manufacturing Company
Atlanta, Georgia

Summary of Regulatory Activities Performed Under The N. C. Pesticide Law, 1974

PESTICIDE REGISTRATIONS

Total Number of Manufacturers Registered	666
Manufacturers Registered from North Carolina	94
Pesticide Formulations Registered	5,779

PESTICIDES EXAMINED

Number of Analytical Determinations	5,375
Pesticide-Use Samples Analyzed	297
Tobacco Samples Analyzed for Pesticide Residues	193
Pesticide Incident Investigation Samples Analyzed	76
Disinfectants Checked for Microbiological Performance	194
Pesticide Registrations Checked Which Were Not Sampled for Analysis	679
Number of Pesticide Outlet Inspections	12,848
Number of Inspection Reports	3,127

STOP-SALE, STOP-USE, OR REMOVAL ORDERS ISSUED

"Stop-Sale Orders" for Misbranded Products Analyzed	2
"Stop-Sale Orders" for Misbranded Products Not Sampled for Analysis	22
Total Number of "Stop-Sale Orders" for Misbranded Products	24
"Stop-Sale Orders" for Non-Registration of Products Analyzed	105
"Stop-Sale Orders" for Non-Registered Products Not Sampled for Analysis	109
Total Number of "Stop-Sale Orders" Resulting from Non-Registration	214
Total Number of "Stop-Sale Orders" Issued	238

LICENSES ISSUED

Pesticide Dealer Licenses	1,631
Ground Pesticide Applicator Licenses	810
Aerial Pesticide Applicator Licenses	139
Ground Pesticide Applicator (Public Operator) Licenses	399
Pesticide Consultant Licenses	41
Total Pesticide Licenses	3,020

EQUIPMENT INSPECTIONS

Aerial Pesticide Application Equipment (Aircraft)	129
Pesticide Bulk Storage Tanks	25

Date Due

OCT 02 1991			

BRODART, INC. Cat. No. 23 233 Printed in U.S.A.

NORTH CAROLINA
DEPARTMENT OF AGRICULTURE
PEST CONTROL DIVISION
P. O. BOX 27647
RALEIGH, N.C. 27611

Bulk Rate
U. S. POSTAGE
PAID
Raleigh, N. C. 27611
Permit No. 821